WEATHER FORECASTS

Victoria and Vicinity—Fresh to strong southwest winds; fair and mild.
Vancouver and Vicinity—Moderate to fresh southwesterly winds; fair and mild.
West Coast—Fresh southwesterly winds; mostly fair and mild.

The Daily Colonist.

(ESTABLISHED 1858)

COLONIST TELEPHONES

Advertising	Empire 4114
Business Office	Empire 4114
Circulation	Garden 1812
Job Printing	Garden 5241
Editorial Rooms	Empire 4111
Social Editor	Empire 8311

NO. 49—EIGHTY-SECOND YEAR | VICTORIA, BRITISH COLUMBIA, THURSDAY, FEBRUARY 8, 1940 | SIXTEEN PAGES

FOUR FEARED DEAD AFTER WEST COAST SEINE-BOAT WRECK

Three Survivors Reach Cabin North of Clo-oose Reporting Tacoma-Bound Vessel Lost on Reef And Rest of Crew Missing—Men Forced to Take Shelter in Cave for Three Days

CLO-OOSE, B.C., Feb. 7 (CP).—Three survivors from the wrecked Tacoma seine boat Varsity arrived today at a Government telegraph line cabin twelve miles north of here to report four companions were missing after the wreck of their sixty-seven-foot vessel on Sunday night.

Hubert Ursich, Hubert Ancich and Anton Mavler, crewmen from the ill-fated vessel, said they had not seen the other four since the small boat in which they forsook the Varsity after it ran on a reef also was wrecked.

They said the missing men were Joe Cloud, skipper; Pete Peljan, cook; Steve Lemcke, engineer, and Vincent Karmelich, crewman.

LOST COURSE IN FOG

The survivors said they ran off their course on Sunday night in heavy fog while returning to Tacoma from San Francisco and struck a reef six miles south of Pachena Point, about twenty miles north of this West Coast of Vancouver Island fishing village.

They said the small boat in which they tried to reach shore also was wrecked. Ursich, Ancich and Mavler managed to reach the shelter of a cave under a sheer cliff, where they remained nearly three days.

Soaked to the skin and without food, the three of them huddled in the cave until this afternoon, when they managed to find their way up the cliff to a trail which led them to the Government line cabin.

BRUISED AND EXHAUSTED

Patrolman Fullerton found them there this afternoon and gave them what assistance he could. The trio was bruised and exhausted from their ordeal.

Late today Patrolman Ernest

Continued on Page 11, Column 5

MAIL STEAMER SUNK BY MINE

Two Hundred Reach Land Safely From Ss. Munster—Score Injured

LONDON, Feb. 7 (CP).—The war at sea today reached a hitherto untouched maritime area when the Irish mail steamship Munster, 4,305 tons, sank after an explosion presumably due to a German mine. She was on her regular run between Liverpool and an Irish port.

The ship's 200 passengers and crew reached land safely, but twenty were injured. The Evening News said the radio aerial was blown away when the ship struck a mine, making it impossible to send distress signals.

TERRIFIC EXPLOSION

One of the rescued crew members of the Munster said the ship "was hurled into the air and dropped back into the water" by a terrific explosion before she sank in the Irish Sea.

The crew members said that Skipper J. Paislet remained on the bridge as long as possible, despite the fact that one of his arms was broken in two places. He was finally persuaded to get into a lifeboat.

FIVE IN HOSPITAL

Five crew members were sent to hospital. Twenty passengers were treated for injuries, but only one was seriously enough hurt to require hospitalization. A number of the lifeboats capsized in the heavy seas, but rescue ships which sped from shore picked up all persons thrown into the water.

Newest and best-equipped of the vessels of the Liverpool-Ulster Line, the Munster had accommodations for 425 first class passengers and contained 100 private cabins.

German Freighter Slips Out of Rio

RIO DE JANEIRO, Feb. 7 (AP).—The German freighter La Coruna slipped out of Rio de Janeiro generally unnoticed early Sunday morning, it was disclosed today.

The 7,414-ton vessel sailed low in the water, although her declared cargo—which included 30,000 bags of coffee and 2,000 cases of lard, and some mica and nickel ore—totaled only 1,600 tons.

PAGE DIRECTORY

Comics	Page 13
Culbertson on Bridge	Page 8
Editorials	Page 4
"Fight for Love"	Page 13
Financial	Page 12
Radio Programmes	Page 15
Shipping and Travel	Page 5
Social Notes	Page 8
Sport	Page 10
Theatres	Page 11
Women's Clubs	Page 7

SPEECHES ON HONOR PLAN

Radio Regulations Governing Political Addresses Modified

OTTAWA, Feb. 7 (CP).—Radio censorship during the Dominion elections campaign will be on the "honor system," according to a modification of the wartime broadcasting code announced today by Lieut.-Col. R. P. Landry, radio representative of the censorship co-ordination committee.

Instead of submitting texts of broadcast political speeches to regional censors, the speakers and managers of the radio stations "will be required of their own accord to observe the defence of Canada regulations."

Regulations barring broadcasts from the public platform remain in effect, with all political broadcasting confined to radio studios.

The modification, Colonel Landry announced, was made at "the unanimous request of all political parties."

RESTS WITH PARTY LEADERS

Speeches broadcast on free time over the national network of the Canadian Broadcasting Corporation will be the responsibility of the party leaders insofar as observance of the Defence of Canada regulations is concerned.

"The objects of censorship," the announcement said, "are to guard against communication of information useful to the enemy, the making of statements intended or likely to cause disaffection to His Majesty or to interfere with the success of His Majesty's forces, the spreading of reports and statements intended or likely to prejudice recruiting, training, discipline, or administration of His Majesty's forces, and the spreading of reports or statements preju-

Continued on Page 2, Column 3

Shaughnessy Assessments Are Reduced

VANCOUVER, Feb. 7 (CP).—Amid protests, City Council today confirmed recommendations of the civic Court of Revision reducing land assessments in the Shaughnessy residential district on an average of about 10 per cent.

"This has broken down the basis of taxation," declared Mayor Lyle Telford. "Now a lot of other property owners will demand assessment cuts."

Shaughnessy residents had long sought the reductions.

CHILEAN STRIKE ENDS

SANTIAGO, Chile, Feb. 7 (AP).—Newspapers resumed publication today after a three-day strike which ended in an agreement to let a committee of publishers and employees fix minimum wages for pressmen.

The legal department of the Labor Ministry is to set wages for editorial employees.

Inspecting Units Bound for Finland

The Countess of Athlone, Princess Alice, Is Seen Above, Right, Inspecting the First Aid Nursing Yeoman Unit of the Red Cross and St. John War Organization on Their Departure for Finland.

Says Issues Are National Unity And War Policy

Mackenzie King Declares Dissolution of Parliament Made Necessary by Vote of Censure Passed By Ontario Legislature—Pleads for Return On Grounds of Long Experience

OTTAWA, Feb. 7 (CP).—Behind the "clash of political conflict" the "real" issues in the election campaign are maintenance of national unity and the Government's war policy, and "both issues rise superior to personalities," Prime Minister Mackenzie King declared in a broadcast address tonight.

In his keynote campaign speech delivered over a national network of the Canadian Broadcasting Corporation, the Prime Minister sought support for an administration of long experience and whose views represented, he believed, the wishes of the majority of Canadians.

As an alternative to the present administration, electors could vote on March 26 next for men "the most of whom are without experience in Government and who are bound together by no common principles or agreed policies."

Warning against any "vague aug-

Continued on Page 2, Column 4

SUPREME COURT TRIAL ORDERED

Eight Companies and Four Individuals to Face Fruit Combine Charges

KELOWNA, Feb. 7 (CP).—Eight companies and four individuals were told by Magistrate T. F. McWilliams today they must face a Supreme Court of British Columbia jury on charges of taking part in an illegal combine in the marketing of British Columbia fruit.

At the same time the magistrate dismissed conspiracy charges against nine companies and five individuals after ruling inadmissable a large batch of letters and documents.

Bail of $5,000 each was set in the combine charge for four individuals: R. B. Staples, Kelowna; A. C. Lander, Kelowna; W. P. Riley, Winnipeg, and Alexander McCallum, Winnipeg.

CLOSELY AFFILIATED

Evidence introduced at the hearing disclosed Dominion Fruit Company, Winnipeg, an affiliate of Western Grocers, Limited, Winnipeg, owned a half interest in the Lander Company, of Kelowna, holding unit for Sales Service, Limited, and four other packing firms. The Crown alleged the jobber-shipper affiliation operated to the detriment of the public, particularly British Columbia fruit growers.

In the conspiracy charge, the Crown attempted to show the British Columbia firms involved in the alleged combine and Associated Growers of British Columbia paid secret rebates or quantity discounts to Dominion Fruit Company, an organization distributing wholesale products throughout the Prairies.

VOTES TO MAKE LOANS TO FINNS

U.S. House Refuses to Break Off Diplomatic Relations With Russia

WASHINGTON, Feb. 7 (AP).—The House of Representatives refused twice today to take steps toward breaking off diplomatic relations with Russia. After voting 108 to 105 against withholding funds for the salary of the United States Ambassador at Moscow, the House later voted 95 to 38 against prohibiting the use of any state department fund for maintenance of an embassy in the Soviet.

The votes came a few hours after the Senate Foreign Relations Committee approved a measure intended to help Russia's foe, Finland, to the extent of an additional $20,000,000 loan for non-military purposes. The legislation also would permit an additional $20,000,000 credit to China.

CREDITS LIMITED

In approving additional credits to Finland and China, the Senate committee reported favorably a bill to increase by $100,000,000 the lending authority of the Import-Export Bank. To this was attached a proviso that credits granted in the future should not exceed $20,000,000 to any one country. The committee's vote was 12 to 6.

Finland already has borrowed $10,000,000 and China $25,000,000. Jesse Jones, Federal loan administrator, told reporters that China is seeking $75,000,000 additional credit.

KING SENDS HIS PRAISE

Message Carries Cordial Greetings to New Zealand On Centenary

WELLINGTON, Feb. 7 (CP-Reuters).—The King praised New Zealand's contribution to the Empire war effort in a warm congratulatory message to the dominion on the occasion of its centenary celebration. The message was made public today.

"It gives me great pleasure to send my cordial greetings to my people in New Zealand, who are now celebrating the conclusion in 1840 of the Treaty of Waitangi between the pioneer British settlers in New Zealand and the representatives of the Maori race," the King's message said.

HAPPY RECOLLECTIONS

"In the 100 years which have since elapsed they have established a vigorous and progressive community on the basis of mutual understanding. I entertain the happiest recollections of my visit to New Zealand some twelve years ago and her continued progress has always been a source of deepest satisfaction to me.

"The general and valuable contribution which the dominion is making to the war effort of the British Empire will mark a glorious page in her history, and the spirit of my peoples in New Zealand and elsewhere is a sure guarantee that the difficulties which unquestionably lie before us will be successfully overcome. I congratulate New Zealand on her past achievements and send her my heartfelt wishes for her future prosperity."

PENALTY PAID BY TERRORISTS

Two Convicted of Murder At Coventry Hanged at Birmingham Gaol

LONDON, Feb. 7 (CP).—Twin scaffolds within the walls of Birmingham's Winton Green gaol today cut short the lives of two young terrorists of the outlawed Irish Republican army, convicted of murder for a bombing last Summer at Coventry, which killed five.

Tonight, in the unnatural dusk of the blackout, precautionary patrols of steel-helmeted police stood emergency guard throughout the United Kingdom against reprisal by bomb—the I.R.A.'s method of attack against "oppression."

Every available officer of Scotland Yard's skilled "special branch" spent tonight on duty; Government buildings in London's Westminster were guarded closely; police on extra details roved districts where I.R.A. sympathizers were likely to congregate; sentries guarded bridges and railway stations.

But the hours that followed the hangings of James Richards, twenty-three, and Peter Barnes, thirty-two, for their "Irish freedom" bomb blast at Coventry last August 25, were quiet.

Lumber Cut In B.C. High In January

VANCOUVER, Feb. 7 (CP).—Volume of British Columbia lumber cut and inspected in January was the highest since the outbreak of the war, according to figures issued here today by the Pacific Lumber Inspection Bureau.

The largest single export item was 84,533,425 board feet for the United Kingdom. South Africa took 12,373,059 feet and Australia 10,249,342 feet.

Chinese Planning Raids on Japan

TOKIO, Feb. 7 (AP).—A Japanese navy spokesman declared today that "definite grounds" exist for widespread reports that Chinese are planning air raids on Japan.

The spokesman declined to furnish details on the grounds of military secrecy. It was learned that military authorities believed such a threat possible, but that the possibility was "not enough to cause official nervousness."

Conservatives Plan Immediate Campaign In Federal Election

Mass Rally Arranged for Hon. Dr. R. J. Manion at Royal Victoria Theatre on Saturday, February 17—Nominations Two Days Earlier

THOROUGHLY aroused by what was declared to be the refusal of the Mackenzie King Administration to face Parliament on the issue of Canada's wartime preparations, Victoria Conservatives planned last evening the stiffest and most vigorous campaign of which they are capable in the coming general election.

Arranging for a nominating convention on February 15, and a mass rally at which Hon. Dr. Robert J. Manion will speak at the Royal Victoria Theatre at 2 p.m. on Saturday, February 17, the central executive of the Victoria Conservative Association swept away all other business to dovetail arrangements for a fighting campaign in support of a straight Conservative nominee.

President W. H. M. Haldane was in the chair, at an enthusiastic meeting.

More than 300 delegates will attend the nominating convention, to be held at Christ Church Memorial

Continued on Page 6, Column 4

FINNS SAVE RUSSIAN PRISONERS FROM BOMBS OF OWN AIRMEN

Soviet Air Fleet Makes Four-Hour Attack on Prison Town—Hospitals Damaged and Houses Destroyed—Futile Attacks on Mannerheim Line Cost Thousands of Lives

Finns Are Warned Against Spy-Dropping by Parachute

HELSINGFORS, Feb. 7 (AP).—Soviet Russia's air fleet, in a four-hour raid aimed at cracking Finnish morale, today bombed a prison full of Russian prisoners of war, while her armies of the Isthmus pounded again at the Mannerheim Line, reckless of losses which Finnish military observers placed at 20,000 dead and wounded in the last week.

The Russian prisoners were saved by the Finns, who herded them into bomb-proof shelters.

For more than four hours ten Russian planes punished the prison town of Kajaani in North Central Finland with bombs and incendiary explosives. Two hospitals and a teachers' college were damaged, three large houses were destroyed, and twenty others were set afire. Two Finns were killed and many others injured.

PILED AGAINST LINE

This and another raid on Abo (Turku), Finland's third largest and oldest city, were carried out, while on the Karelian Isthmus armored sleds jammed with infantrymen and pulled by tanks piled against the Mannerheim Line—agonized masses of twisted steel, dead and dying. The Finns smashed a score of these sleds in one day.

The seven-day offensive in the Summa sector of the Karelian Isthmus—directly against the Mannerheim position—was reported to have cost the Red army 5,000 dead. Finnish and Russian soldiers tonight

Continued on Page 6, Column 1

From Europe Day by Day—

THE TIMES, London

News and Comment on International Events selected from The Times daily and published in The Daily Colonist by special arrangement with The Vancouver Daily Province.

(Copyright, 1940, by Southam Co.)

LONDON, Feb. 7 (By Cable).—The dispute with Japan over the seizure of twenty-one Germans by a British warship from the Japanese steamer Assa Maru has been brought near settlement by the decision of the British Government to release nine Germans unsuitable for military service.

Japan, on her side, agrees to instruct shipping companies not to take aboard their vessels anyone belonging to belligerent countries likely to be in the armed forces.

This agreement has already been received with satisfaction in Japan, where the expression of the British Government's regret is welcomed. A settlement of the incident is now expected.

• • •

In Finland, the Russians are reported to have lost 5,000 men in the fighting northeast of Lake Ladoga. Other units of the stricken 18th Division are wandering in the forests with little hope of escape from the Finnish raiding parties.

The Finns are now making air raids on Russian lines of communication, and even bombing troops resting around camp fires at night.

On the Karelian Isthmus, Russian attacks have been renewed, preceded by violent artillery fire. So far no gain has been made by the enemy, who lost several hundred men and twenty tanks.

• • •

Rumors of impending German mediation in the Russo-Finnish war do not seem to have anything to substantiate them. Even President Kallio's statement that Finland is ready to conclude peace at any time is not considered to have made any difference to the situation.

Russian airplanes are now raiding from Estonian bases, according to The Times Helsingfors representative. This violates the Estonian-Russian treaty of mutual assistance, but Estonia does not regard herself as strong enough to protest.

• • •

The actual property damage in Finland caused by air raids is comparatively small, and the main purpose appears to be to terrorize civilians. The Finnish morale, however, remains as strong as ever.

Arms and equipment from Italy for Finland, recently stopped on their passage through Germany, are now going to Finland by way of France.

SMUTS WINS TEST EASILY

South African Premier Applauded for Stand Against Nazi Elements

CAPETOWN, Feb. 7 (CP-Reuter's).—The South African Government tonight won what amounted to another legislative vote of confidence after Prime Minister Jan Smuts announced he was dropping from the Emergency Regulations Bill a clause which would have granted broad decree powers to the Cabinet.

A motion of adjournment by D. F. Malan, Nationalist Opposition leader, on grounds General Smuts had thus altered the provisions of the bill, was defeated in the House of Assembly, 76 to 56. The debate was on second reading of the measure.

NO SPECIAL REGULATIONS

The clause dropped would have permitted the Government, in effect, to rule by special regulations. The Governor-General also would have been able to invalidate any act of Parliament, except those relating to the powers of Parliament itself.

Because Kenya, Tanganyika and other British territories north of the Zambrezi River "are to a large extent the frontiers of the Union," South Africa will come to their aid if necessary, General Smuts declared during a review of his Government's defence policy.

The extent of the activities of the Nazi "Auslander" organization in the Union of South Africa and Southwest Africa was revealed to the House by General Smuts, who opened the debate.

The organization, he said, ab-

Continued on Page 6, Column 6

French Army Head in Cairo For Meeting

CAIRO, Feb. 7 (CP).—General Maxime Weygand, commander-in-chief of the French forces in the Near East, and members of his general staff arrived by airplane here today from Syria for a visit believed linked with Allied military strategy in the Near East.

During the visit, General Weygand, who recently went to Syria from Turkey, will confer with Egyptian and British military leaders, including General Sir Archibald Wavell, commander-in-chief of the British forces in the Near East.

MINE WRECKS PIER

LONDON, Feb. 7 (CP).—A large German mine exploded against a pier on the East Coast today, destroying the structure's central portion. Scores of windows in nearby resort hotels were shattered.

RUSSIA PROTESTS AGAINST SEIZURE

Premises of Soviet Trade Representative in Paris Searched And Papers Taken

MOSCOW, Feb. 7 (AP).—Russia has protested to France against a search of the premises of the Soviet trade representative in Paris and seizure of documents, and has demanded that the papers be returned.

A communique by Tass, Soviet News Agency, tonight said "About 100 men in mufti rushed into the premises" of Trade Representative Eystratoff last Monday and on "verbal instructions of the prefect of police" made the search.

Simultaneous searches were made in the premises of Intourist, Soviet organization which assists foreign travelers in Russia, and a former Soviet school in Paris, the news agency said.

RAILROADS TO PROVIDE AUTOS

Eleven Lines Announce New Type of Service for Train Patrons

CHICAGO, Feb. 7 (AP).—Eleven Western railroads announced today the establishment of a train-automobile service by which a traveler may have a private automobile at his disposal when he reaches his destination.

The plan, announced by Hugh W. Siddall, chairman of the Western and Transcontinental Passenger Association, will become effective May 1 in 150 key cities along 100,000 miles of railroad right-of-way in the Midwest and West.

BUSINESS OR SIGHTSEEING

The new service, operated by Railway Extension, Inc., will provide 2,000 five-passenger sedans for tourists to use for business or sightseeing. The cars will carry no distinguishing signs or other means of identification.

When a traveler buys his railroad ticket he may arrange for an automobile at his destination city, or if he obtains an identification card to be issued by the service he may obtain an auto without advance reservation and without making a deposit. Minus an identification card, the tourist will be required to make a $20 deposit.

The basic charge for the cars will be eight cents per mile, covering all expenses, but a graduated scale, based on time and mileage, also will be used.

WANTS TO INSURE THEATRE PATRONS

Portland Man Asks Lloyd's for Rate to Cover Something New in Risks

PORTLAND, Me., Feb. 7 (AP).—Lloyd's, reputedly willing to take an insurance risk on anything, faced a new one today.

A theatre-chain owner wants to know Lloyd's rates for insuring his patrons against possible loss if they are absent from home on Tuesday nights and thus ineligible for a $1,000 prize offered on a national radio programme to the recipient of a telephone call from the studio.

Chase, Leavitt & Company, Lloyd's agent here, forwarding the query to the London office, declined to identify the applicant, except that he is from a "Middle Atlantic" state.

Governor Getting Steadily Better

OTTAWA, Feb. 7 (CP).—Condition of Governor-General Lord Tweedsmuir, who fainted and fell in his room yesterday suffering a concussion, continues to improve, it was learned tonight at Government House.

Scientific Resources Are Fully Mobilized in Britain and Dominion

Chairman of National Research Council Gives His Assurance That Allies in No Way Behind Germany in This Respect

OTTAWA, Feb. 7 (CP).—The Allies are on an equal footing with Germany regarding scientific development and research in this war and the scientific resources of Great Britain and Canada are fully mobilized, Dean C. J. Mackenzie, of University of Saskatchewan, acting chairman of the National Research Council, assured the annual convention of the Canadian Institute of Surveying today.

VALUABLE ORGANIZATION

"It is my belief that the rapidity with which England has rearmed after the Munich affair traces back to the fact that industry and research were organized for peace activities and that the same army of scientists could easily be directed to war effort," he said.

"The inferiority complex existing at the beginning of the last war as a result of the more advanced research co-ordination in Germany does not prevail today. Surprises like the magnetic mine are no longer surrounded by mystery and vague apprehension. Also the British equipment, developed with a proper

Continued on Page 6, Column 3

"REALLY NICE STUFF"

That's what Mr. Scurrah said about these very smart multi-colored Tweed Coats that were unpacked only yesterday. Beautifully lined and tailored of the finest Scotch and English Tweeds—"Nice Stuff," indeed.

$22.50 to $39.75

SCURRAHS

Perfect Diamond Rings

$25.00 TO $600.00

F. W. FRANCIS

JEWELER 1210 DOUGLAS ST.

Everything for the Hard-of-Hearing

VICTORIA HEARING AID CO.

Ortho Technic Audiphones

119 Pemberton Bldg. Phone E 5123

SEE NOW!

New 1940 Models

G-E Refrigerators

MACDONALD ELECTRIC LTD

CORNER OF VIEW

ABC WASHERS

Liberal Terms

C. J. McDOWELL

1206 DOUGLAS ST., SCOLLARD BLDG.

HOMELY SIMILE

"Well, Andrew," said a country clergyman to an old man who sat by the wayside breaking stones, "that pile does not seem to be getting any less." "No, vicar," replied the old man. "Them stones be like the Ten Commandments—you can go on breaking 'em, but ye can't be rid of 'em."

Habitual Constipation Is a Danger Signal

Constipation is always bad enough . . . it drags you down; makes you feel headachy, dull, irritable. But when constipation becomes a habit, look out! It usually tends to get worse and worse. Frequent resort to harsh purgatives and other emergency treatments only makes you the more dependent on them.

The one sensible way to treat constipation is to get at the cause. Common constipation often results from not getting enough of the kind of food that will help form a "bulky" mass in the intestine.

If this is your case, you should eat Kellogg's All-Bran. It only takes a small amount—an ounce a day is enough for most people—but you must have it regularly and drink plenty of water. Get a package at your grocer's today and just see what a world of difference it makes when you keep "regular." Made by Kellogg's in London, Canada.

Elk River Company Wins Damage Suit Arising From Fire

Jury Finds Logging Company Negligent—Extent Of Damages to Be Determined by Court Registrar—$104,000 Sought by Plaintiff

VANCOUVER, Feb. 7 (CP).—A six-week damage action hearing resulting from a disastrous forest fire on Vancouver Island in July, 1938, came to a close today when the jury returned a verdict in favor of the plaintiff, Elk River Timber Company.

The company sued Bloedel, Stewart & Welch, Limited, for $104,000 damage, but Chief Justice Aulay Morrison withheld judgment until the extent of damages has been determined by J. F. Mather, Supreme Court registrar in Vancouver.

In bringing in a final verdict in favor of the plaintiff after forty-four hours' deliberation, Jury Foreman Samuel Kirkham said "We were unanimous as nearly as we could possibly be on all the questions when we made our final answers."

He referred to a list of twenty-six questions drawn up by counsel for both sides and submitted to the jury when it was given the case last Monday afternoon.

FINDS NEGLIGENCE

The jury answered twenty-four of the questions, finding the Bloedel Company was negligent in operating steam equipment under conditions of hazard without taking extraordinary precautions, and that the defendant failed to utilize all its forces at the beginning of the fire.

Other actions pending in Supreme Court against Bloedel, Stewart & Welch as a result of the fire include a $400,000 damage claim by Comox Logging Company, a $60,000 claim by British-American Timber Company, Limited, and unstated general damages by James Forbes for the loss of his hotel at Forbes Landing.

JURY'S FINDINGS

In its answers to the questions submitted to it by opposing counsel, the jury found:

1. The huge blaze started on property owned by Bloedel, Stewart & Welch July 5, 1938, and was caused by logging operations.

2. Before it was brought under control the fire spread to the Elk River Timber Company's operations, and caused damage there.

3. The fire started due to negligence of the defendant company in using steam equipment in the woods "under extremely hazardous conditions, without taking extraordinary precautions."

4. The fire escaped from the Bloedel, Stewart & Welch property owing to negligence of the company in "not bringing all immediately available men and equipment to the fire, on July 5 and 6, thereby preventing its spread eastward . . ."

FINDS NEGLIGENCE

5. The fire spread across the fire trails on "Lots 51, 100 and 99," July 13 and 14 because of negligence of the plaintiff in sending a "large number of men" back to logging operations, and "no added precautions were taken against further spread of the fire by wind."

6. Continued logging operations under still hazardous conditions (between July 6 and July 14) constituted a "nuisance" having regard to all the surrounding circumstances. The continued logging operations caused substantial damage to the plaintiff's property.

7. The defendant did not do his utmost to prevent spread of the fire.

LACKED WRITTEN CONSENT

8. Without written consent of an officer of the Forestry Branch, Bloedel, Stewart & Welch carried on land clearing, lumbering, industrial engineering or construction operation on its premises while the fire was burning. The company resumed such operations without written consent of a Forestry Branch officer before the fire was wholly extinguished.

9. The Elk River Timber Company incurred expense in controlling and extinguishing the fire after it spread beyond the Bloedel, Stewart & Welch property.

SPEECHES ON HONOR PLAN

Continued from Page 1

dicial to the safety of the state or the efficient prosecution of the war.

"Constant vigilance must be maintained to avoid communication of any information useful and beneficial to the enemy, and paragraphs 16 and 39 (referring to statements prejudicial to the war effort) of the Defence of Canada regulations will apply without exception during the election campaign."

The texts of broadcast political speeches must be kept on file at each station, according to the regulations of the C.B.C., and this must be observed, the radio censor declared.

Referring to the ban on broadcasts from public platforms, the censors said that "it has been pointed out that at public meetings statements and utterances by persons in the audience cannot be checked."

TRUSTEES WANT TIME EXTENSION

An application will be made to the Saanich Council by the municipal school board for an extension of time in which to present estimates for the current year. The original date on which the estimates were to be filed was February 15, but the trustees want an extension to February 29.

After considering estimates last night, it was found that they would have to be laid on the table pending the receipt of further reports.

It was announced that Miss Marie Vowles, of Mount View High School, was the winner of the $10 prize in the essay contest, sponsored by Councillor J. R. Scoby, on the subject, "The Advantages of a Democratic System of Government as Against Government by a Dictatorship."

The competition was open to all students in the Saanich high schools and was judged by Professor E. S. Farr, Dr. Kaye Lamb and H. Sandham Graves.

Arrangements for presentation of the prize will be left with Trustee E. C. Warren and Councillor Scoby.

ROGERS CHOSEN AS CANDIDATE

Defence Minister Says Dr. Manion Is Casualty in War of Nerves

KINGSTON, Ont., Feb. 7 (CP).—Special qualities of character, not brass bands or emotional demonstrations, are needed in this war, Hon. Norman Rogers, Minister of Defence, warned tonight as he reviewed the progress of the nation's war effort.

"A war of waiting and grim preparation requires special qualities of character . . . calmness, steadiness and a resolute purpose," he told his own nominating convention here.

"Those like (Conservative Leader) Dr. Manion who give way to impatience, ill-temper and reckless accusations; those who demand hasty, ill-considered and spectacular action are really the first casualties in this war of nerves."

CHOSEN CANDIDATE

The open convention of 400 people unanimously selected Mr. Rogers as the Liberal candidate for the Kingston City Riding in the March 26 election.

The Defence Minister said the question in this election was simply the choice of the Government which would direct Canada's war effort.

"We are not marching away from the people by seeking an extension of the term of Parliament. We are going directly to the people in order that we may be refreshed and strengthened for our work by a renewal of their confidence," he said.

"That is the democratic way. That is an essential part of the freedom we are fighting for in this war."

STEADY ORGANIZATION

As he detailed the Government's war efforts on the political, economic and military fronts, Mr. Rogers noted the Germans were calling this a "total war," involving steady, intensive organization of the economic life of the nation behind the battle front. The result was that the early stage of the war in Britain and France had been occupied largely with "the all-important, but unspectacular, task of organization and preparation."

Another special feature was the conviction from the outset that this would be a long war. The Government's plans, accordingly, were based on long-range organization of the country's economic life.

SAYS UNITY AND POLICY ARE ISSUES

Continued from Page 1

gestions of a National Government," Mr. Mackenzie King urged the electors to demand to know in advance who would form the administration if they decided to entrust the responsibility of office to new hands.

All parties were in agreement on the determination to prosecute the war to a successful conclusion, the Prime Minister said. The only differences were on matters not concerned with the war and arising from differences of temperament, and method, and differences of experience.

"The men you choose to entrust with the responsibility of government must be ready not only to face unflinchingly the dire necessities of war," the Prime Minister said. "They must also be prepared, with a sense of national unity and the ideal of international good will, to face the problems of peace.

"The decision is yours. It is not your representatives in Parliament who are now being asked to decide on the present and future of this country at a time of war.

MASTERS OF OWN FATE

"It is you, yourselves, who are not only the masters of Parliament, but, as never before, masters of your own fate. I say to you that never have the Canadian people been called upon to make so serious a decision.

"On that decision will depend not only our contribution to the war, but the maintenance of our own integrity and unity as a nation in a shattered world to which a united Canada may well bring a new hope to mankind."

In summoning Parliament on January 25 last, only to have it dissolved within four hours after the formal opening, the Prime Minister said he had followed the only efficient course, in view of the kind of political controversy so apparently inevitable.

Dissolution would have been requested immediately after the Ontario Legislature's formal vote of censure, a week earlier, but for the undertaking he had given at the September war session that he would meet Parliament once more before calling a general election.

SINGLENESS OF PURPOSE

Unity and singleness of purpose had been the keynote of the emergency session, when the Government's proposal to declare formally a state of war with Germany received almost unanimous approval.

Quebec's decisive rejection of a Government which condemned the Federal Administration's war policy, "confirmed and reinforced" the unity revealed at the September session, Mr. King said.

That unity had not come from "committing Canada to war before Parliament made its decision."

"It was not brought about by agreeing to send an expeditionary force overseas before Parliament had decided that Canada should participate . . . or by declaring that, without consulting either Parliament or the people of Canada, the Government would commit this country to fight at any time, at any place in any cause if Britain went to war.

"Least of all was it brought about by pledges to extend the life of Parliament in a time of war without reference to the people, or to form a so-called 'National' Government that might enforce conscription or disfranchise many classes of Canadian citizens.

"The memories of those experiences in the last war are still bitter in the minds of the Canadian people," the Prime Minister said.

TAKES RESPONSIBILITY

Mr. Mackenzie King took full responsibility for dissolving Parliament and precipitating a general election at this time. To have delayed voting until "a time when our men are facing all the horrors of concentrated warfare, I would have been told, and rightly so, that I was not fit to be leader of a Government for allowing matters to drift that way."

It had been his hope, the Prime Minister said, that his Government might give Parliament an account of its performance in the first months of the war.

"It was obvious, however, to the unprejudiced observer that all that had been gained by the maintenance of parliamentary and national unity was, in the new session, about to be endangered by a bitter political controversy in Parliament. It could not have ended before there was reason to expect a Spring offensive in Europe. It would, inevitably, have been followed by dissolution under conditions which would not have been understood abroad."

UNITY THREATENED

Unity in Canada, he said, had been threatened by two contending forces, one determined Canada should enter every war in which Britain became engaged, and the other determined there should be no participation by Canada in European wars.

"I ask you to consider where Canada would have been at the outbreak of war in Europe if I or any of my colleagues had identified himself with either of these extreme attitudes?

"A united war effort of a united Canada represents, I believe, the heartfelt desire of the Canadian people. If you will ask yourselves the questions I have suggested, ponder them in your hearts and answer them as Canadians, I have no doubt of what your decision will be."

Reinforcements Leave Here for Training Camps

IN accordance with the training scheme laid down by the Department of National Defence, a further draft of infantry and artillerymen left Victoria this week for training centres in other parts of Canada. The draft included reinforcements for Princess Patricia's Canadian Light Infantry and men from other units in the district. The artillery reinforcements were sent to other parts of British Columbia.

TESTAMENTS GIVEN ARMY

Presented by Bible Society —Bishop H. E. Sexton Re-elected President

BISHOP H. E. SEXTON

Presentation of 2,000 khaki-colored New Testaments for distribution to soldiers in the Victoria area featured the annual meeting of the Victoria branch of the British and Foreign Bible Society held Tuesday night in the Memorial Hall.

Rt. Rev. H. E. Sexton, Bishop of Columbia, presided and conducted the devotional part of the programme, assisted by Rev. A. E. Whitehouse, who read the Scripture lesson, and Rev. James Hood, who offered the prayer. A solo, "The Lord Is My Shepherd," was given by Miss Carol Menzies, accompanied by J. I. Smith.

The presentation of the Testaments was made by Rev. N. A. Harkness, Vancouver, district secretary of the society for British Columbia, and they were accepted by Captain the Rev. Alan Gardiner, area chaplain for the Victoria and Esquimalt district, and Rev. Arthur Bischlager, of St. Paul's Naval and Garrison Church.

Blue and grey-covered Testaments, for the naval and air forces, respectively, will be received in the city shortly for distribution to the men of these branches. Each Testament contains a message from His Majesty the King.

BISHOP SEXTON RE-ELECTED

Bishop Sexton was re-elected as president of the branch, other officers named being: First vice-president, R. G. Howell; vice-presidents, all the ministers of Victoria churches; secretary, C. E. Sonley, and treasurer, R. S. Niven.

Reports submitted at the meeting showed that over 68,000 Bibles and New Testaments had been distributed in British Columbia during 1939, which is nearly one in ten of the total population. These copies of the Scriptures went out in thirty-eight languages.

A resume of the activities of the local branch was given, and F. J. Martens, colporteur for Vancouver Island, related incidents of his journeys by van to outlying points, distributing copies of the Bible.

DR. RIDDELL SPEAKS

Rev. J. H. Riddell, D.D., chairman of the Western colportage committee of the society, and late principal of the United College in Winnipeg, gave the main address, and discussed various phases of the society's work. Recalling that in 1804 when the society was founded, he drew a parallel between that time and now, pointing out that a dictator menaced the peace of Europe then just as one does now.

"Though the days may be dark today," he said, "I don't think they are as dark as they were then," and declared that "out of the welter of these 136 years, the Bible Society comes to us better equipped and better able to do the sacred duty it was organized to do."

Mrs. Shortly was discussing the latest fashions with a caller.

"Did you say your husband was fond of those clinging gowns, Mary?"

"Yes. He likes one to cling to me for about three years."

AT B. M. CLARKE'S

Sale

ODDMENTS AND SLIGHTLY SOILED LINGERIE

1 ONLY, SATIN GOWN—Blue, lace trimmed; in large size. Regular $2.89 for, only	1.79
1 ONLY, SATIN SLIP—In tearose. Regular $1.89. Selling for	1.00
1 ONLY, SATIN SLIP— Regular $1.95	1.64
1 ONLY, SATIN SLIP— Regular $1.95	1.29
1 ONLY, SATIN SLIP— Regular $1.00	79¢
3 ONLY, SUEDE TAFFETA SLIPS— Regular $1.00 for	49¢
1 ONLY, FLANNELETTE PYJAMAS— Regular $1.95. Now	1.00
1 ONLY, CREPE PANTIE—In white. Regular 98c for	69¢
2 ONLY, WOOL VESTS—Lace knit. Regular $1.00 for	69¢
1 ONLY, STANFIELD'S WOOL SNUGGIES— Regular 69c. Now	49¢
1 ONLY, STANFIELD'S WOOL VESTS— Regular 69c for	49¢
3 ONLY, GIRDLES—Side-hook and all-elastic styles. Regular $2.95 for	1.29
1 ONLY, BRASSIERE— Regular $1.00 for	50¢
1 ONLY, SANITARY APRON— Regular 69c. Now	39¢
6 ONLY, BRASSIERES—In tearose and white. Regular 49c for	25¢

HOSIERY SPECIAL

Semi-Service and Chiffon Hose, taken from our regular stock and are genuine 85c values. In shades of wineglo, Hawaii and facile 69c

B.M. Clarke LIMITED 711 YATES STREET

also at VANCOUVER, B.C.

AGAIN! KING'S GREAT ONCE-A-YEAR SALE

SEE THESE UNPARALLELED BARGAINS TODAY!

The greatest Sale in our 17-year career! Don't miss these sensational VALUES! Bargains for every member of the family! Tremendous reductions! Make a special point of dropping in to see these bargains today.

EVERY PAIR MISSES' AND CHILDREN'S SHOES Must Go at 20% to 50% Reductions STRAPS, TIES and OXFORDS SEE OUR WINDOWS	LADIES' GLOVE-PHIT AND ARCH-FIT SHOES On sale while they last. Not all sizes. Values to $7.50. Once-a-Year Sale $4.95	THIS MORNING! Special lot of Ladies' Dress and Fancy Pumps, Ties and Strap Shoes. Broken sizes. Values to $5.00 95c
240 PAIRS LADIES' DRESS SHOES In black, brown and blue pumps, straps and ties. Values to $5.00 Once-a-Year Sale $1.95	LADIES' HIGH-CLASS DRESS FOOTWEAR In all the different colors and styles. Out they go! Values to $6.00. Once-a-Year Sale $2.95	WOMEN'S CORRECTIVE FOOTWEAR In black and brown Oxfords. Good arch support, fine kid leather. Once-a-Year Sale $3.95
MEN WITH SMALL FEET! Here is your chance to buy good shoes VERY cheap. Sizes 5 to 7. Values to $7.00. Once-a-Year Sale $3.95	MEN'S SLATER, HARTT'S AND STRIDER SHOES A clean-up on all broken lines of these good shoes. Values to $8.50. Once-a-Year Sale $5.95	MEN'S DRESS OXFORDS In black, brown calf leathers, welted soles, narrow or square toes. Values to $7.00. Once-a-Year Sale $4.95

KING'S SHOE STORE

710 YATES STREET (Next to Poodle Dog Cafe)

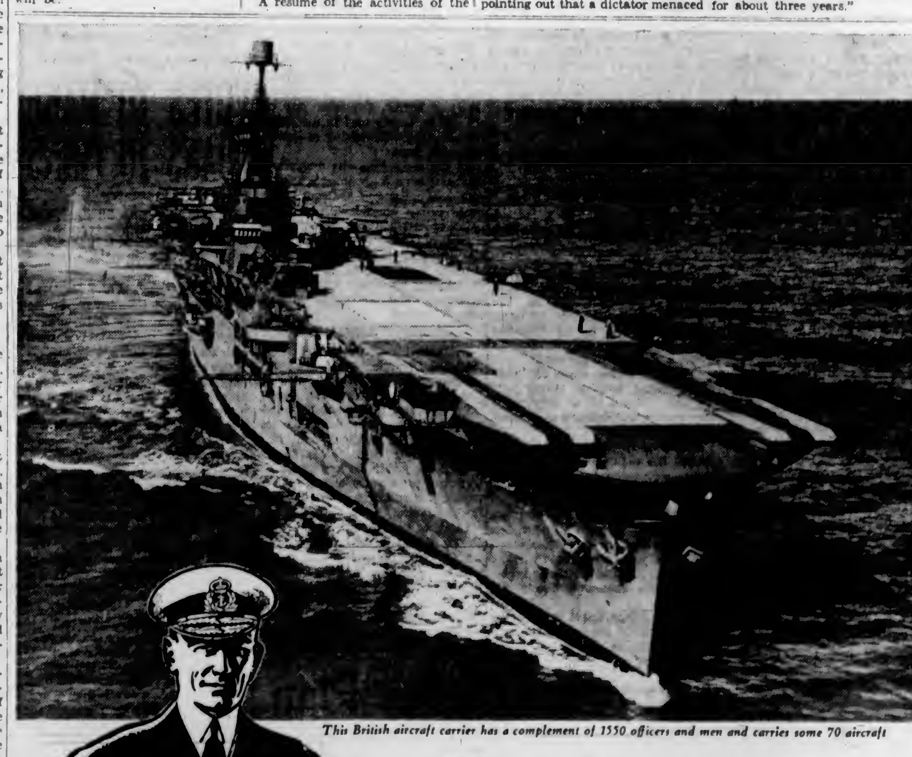

This British aircraft carrier has a complement of 1550 officers and men and carries some 70 aircraft

REAR ADMIRAL
Broad band and stripe of gold lace on the cuffs

True British blood tingles in respect and gratitude at the sound of "Admiral". To Admirals and their men we owe our heritage and our security.

In its own way "Player's" also is a proud title. For that name appears only on cigarettes of the high quality which has won for Player's their world-wide leadership.

Player's Please

MEDIUM OR MILD

MILD—plain end, "wetproof" paper - MEDIUM—cork tip or plain

"IT'S THE TOBACCO THAT COUNTS"

In Medicines, Especially—

Quality is a first essential. You have the assurance of the best in medicines when we dispense your prescriptions.

BROAD AT FORT — McGill & Orme LIMITED — PHONE GARDEN 1196

WE DELIVER

THE SCOTCH THAT CIRCLES THE GLOBE

26½ oz. $3.75
40 oz. $5.60

Perfection

McCallum's SCOTS WHISKY

This advertisement is not published or displayed by the Liquor Control Board or by the Government of British Columbia.

RAY'S LTD. 734 Fort St.

FANCY RED SOCKEYE SALMON, ½'s, tin **17c**

BREAST OF TUNA, ½'s ..... 2 tins **25c**

A Knitted Suit BOUGHT NOW

Will Cost You Less at the

TREASURE TROVE

909 GOVERNMENT ST.

AGENTS FOR

JORDANS LIMITED

ORIENTAL RUGS

SOMETHING NEW!

DAD'S Butter-Krisp cookies 18 for 10c

HOSPITALS CROWDED

WASHINGTON, Feb. 7 (AP).—Dr. H. A. Spencer cabled Red Cross supervisors from Helsingfors today that Finnish hospitals were crowded with wounded Finnish and Russian soldiers, and that a "minimum of 25,000 beds is immediately needed for civilian relief."

LOCAL STUDENTS IN DRAMA AWARDS

James McAree and Sheila Graves Win Prizes in School Radio Playwriting Contest

Victoria High School students won two out of the first three places in the recent radio playwriting contest for schools conducted by the school and community branch of the Department of Education, according to an announcement made yesterday by Major L. Bullock-Webster, director of the branch.

James McAree won second prize for his play, "The Lord Is My Shepherd," and Miss Sheila Graves took third place with "Louise Is Such a Darling." First prize went to Miss Lee Gillard, King George High School, Vancouver, for "Celebrity in Town."

Mr. McAree is well known here as one of the High School's leading actors, and is remembered for his portrayal of "Abraham Lincoln" last year. This was Miss Graves' second honor of the week, having been presented on Monday with the silver trophy donated by the Japanese Citizens' Association as winner of the High School oratorical contest.

Judges in the school playwriting competition were Roth G. Gordon, M.A., of Kitsilano High School, Vancouver; Wilfred C. Kelly, B.A., principal of Delta High School, Ladner, and R. C. Harris, M.A., of John Oliver High School, Vancouver.

Judging in the senior playwriting contest being conducted throughout the province, is still under consideration, Major Bullock-Webster stated.

AGREEMENT IS EFFECTED

Government to Recognize Doukhobor Marriage Rites With Registration

Hon. Dr. G. M. Weir announced yesterday a mutual agreement between the Provincial Government and 400 Doukhobors resident on the Lower Mainland, whereby the province will recognize Doukhobor marriage customs and the Doukhobors will register their births, deaths and marriages under the laws of British Columbia.

Terminating negotiations proceeding through the Provincial Health Branch for some time, the Provincial Government has appointed William Strukoff, New Westminster, nominee of Doukhobors in New Westminster, Burnaby and Vancouver, as a marriage commissioner for the issuance of special licences among community settlers on the Lower Mainland.

The first result of the agreement, Dr. Weir intimated, will be that all future marriages among the colonists will be recognized under the laws of the province, past ceremonies will be repeated in proper form with provincial assent, and children born out of legal wedlock will acquire their proper status.

METHOD FOUND

"A very satisfactory plan has been evolved whereby this group of Doukhobors will obey the laws of the province and still retain their own secular rights and beliefs," the Provincial Secretary said.

While official references did not comment on the fact, it is possible that the example of Doukhobors on the Lower Mainland may influence a much larger section of the former Russian colonists elsewhere in the province, and lead to general settlement of an outstanding difficulty.

In this instance, the Doukhobors approached the province in August of last year, making proposals which have now led to a far-reaching settlement. The province, on its part, will recognize Doukhobor marriage customs, in which the participants and parents go through an old established home ritual.

Japanese Claim Big Chinese Loss

SHANGHAI, Feb. 7 (AP).—Heavy fighting in Kwangsi Province has cost the Chinese 46,000 dead in the past week, a Japanese army spokesman declared today. He put Japan's losses at only 205 killed and 725 wounded. The Chinese have been trying to regain Nanning, a Kwangsi city on a supply route to French Indo-China.

Many Interested in Community Welfare

Sponsored by the Victoria Council of Social Agencies, a dinner, attended by about 250 guests, was held at the Empress Hotel on Tuesday evening in compliment to Miss Charlotte Whitton, C.B.E., Ottawa. The upper picture shows part of the large gathering. Those in the lower picture, from left to right, are Duncan MacBride, prominent in the recent Community Chest campaign; Miss Whitton; F. E. Winslow, president of the host organization, and Miss Isobel Harvey, Vancouver, provincial superintendent of neglected children, who accompanied Miss Whitton to Victoria.

APOLOGY MADE TO DIRECTORS

George Willis Withdraws His Charges Against Bureau Secretary

Charges that George I. Warren, secretary of the Victoria and Island Publicity Bureau, had not co-operated with him in his efforts to publicize the city were withdrawn by George Willis at a special meeting of directors in the City Hall council chamber yesterday morning. G. H. Stevens presided.

Mr. Willis is publisher of The British Columbia Tourist Guide and an exhibitor of publicity motion pictures.

At the outset of the meeting, Mayor Andrew McGavin explained that Mr. Willis informed the City Council on Monday he had been prevented from distributing his tourist guide on Inner Harbor docks. Alderman S. H. Okell told of suggesting a directors' meeting when Mr. Willis alleged discrimination.

In addressing the meeting, Mr. Willis charged that he had not been able to secure publicity bureau folders last year for distribution throughout California. Mr. Stevens replied that a reduced budget had been responsible.

DESCRIBES FILMS

Mr. Willis described his Victoria motion pictures shown throughout the Island, Province and in Alberta. He told how he had asked for a grant of $50 from the City Council to assist with traveling expenses. He stated that Mr. Warren had asked him to discontinue his efforts to secure accommodation for a number of visitors prior to the Royal visit last May.

Mr. Stevens explained that a well-organized campaign to secure accommodation had been supported by the city, and Mr. Willis had been informed that his clients could be taken care of by the housing bureau.

Mr. Willis then charged that Mr. Warren had told him he would not be distributing folders much longer on the wharf.

Mr. Warren replied that he had asked Mr. Willis if he would be able to distribute his folders before having a quantity printed. He said he had told him to see the C.P.R. because of regulations against such distribution.

Mr. Willis then wanted to know how representatives of The Island Motorist could distribute literature on the docks.

EXCLUSIVE RIGHTS

Mr. Warren read a letter from the proprietor of the magazine, stating that exclusive rights to distribute printed matter on the ferry docks had been enjoyed for twenty-six years. The letter added that Mr. Willis had been asked to cease distribution of his guide by the C.P.R. and Black Ball Ferry Lines.

Alderman Okell informed Mr. Willis that if he approached directors of the publicity bureau for a grant and could prove that money could be better spent through his operations; his request would be given careful consideration.

Both Mr. Stevens and Mr. Warren admitted Mr. Willis had been carrying out beneficial publicity operations.

At the suggestion of Harold Husband, an opportunity was given Mr. Willis to withdraw his charges.

"I am satisfied with the explanation. I apologize, but I do not feel that I have the co-operation that talks in dollars and cents," Mr. Willis declared.

NOTED ENGRAVER DIES

ORANGE, N.J., Feb. 7 (AP).—Arthur Nelson Macdonald, seventy-three, well-known designer and engraver of bookplates, died last night after a long illness. Samples of his work are on display at museums in Great Britain and the United States.

TO COMMAND HOSPITAL

MONTREAL, Feb. 7 (CP).—Lieut.-Col. C. E. Cross, medical officer of the Three Rivers Regiment since 1921, has been appointed commanding officer of No. 1 Neurological Hospital of the Canadian Army Medical Corps, it was announced at military headquarters here today.

Obituary

BALL—At the Royal Jubilee Hospital on Tuesday the death occurred of Mrs. Harriet Ball, aged seventy-nine years, of Verdier Avenue, Saanich. Mrs. Ball was born in England and has resided in Saanich for the past nineteen years. She is survived by four daughters, Mrs. A. E. Hall, Verdier Avenue, Saanich; Mrs. A. Turner, in Vancouver; Mrs. G. Graves in Hamilton, Ontario, and Mrs. Piercy in England; two sons, Harold and Percy, in England; also fifteen grandchildren and four great-grandchildren. The remains are resting at McCall Brothers' Funeral Home and funeral services will be conducted in St. Stephen's Church, Mount Newton Crossroad, on Friday afternoon at 2:30 o'clock. Rev. Canon R. J. Pierce will officiate. Interment will be made in St. Stephen's Churchyard.

RAMPLEY—There were many friends present at the funeral services held in McCall Brothers' Funeral Home yesterday afternoon for Annie Louisa Rampley. Rev. Canon Chadwick conducted the services. The casket was banked with many beautiful floral tributes. Interment was made in the family plot in Ross Bay Cemetery, with the following acting as pallbearers: H. Richards, H. Collings, L. Dicks, A. Pallett, H. Pallett and J. Raymond.

WILSON—Funeral services will be held in McCall Brothers' Funeral Home this afternoon at 2:30 o'clock for Margaret Thompson McQuarrie Wilson. Rev. J. Mackie Niven will conduct the services. Interment will be made in the Colwood Burial Park.

MANEELY—Funeral services for Mrs. Charlotte Maneely will take place this afternoon from the Thomson Funeral Home at 2:30. Interment will be in the Ross Bay Cemetery.

JAMIESON—Private funeral services for John Gray Jamieson will be held this afternoon in Sands Mortuary Chapel. Rev. A. S. Imrie, D.D., will officiate, and cremation will follow at Royal Oak Crematorium. It is requested that no flowers be sent.

ERICSON—Funeral services over the remains of Alma Evilina Ericson will be held this afternoon at 2 o'clock in Hayward's B.C. Funeral Company's Chapel. Rev. Edwin Bracher officiating. Services will be followed by cremation in the Royal Oak Crematorium.

LEY—The funeral of Miss Margaret Alexandra Stringer Ley will be held on Friday afternoon, the cortege leaving Hayward's B.C. Funeral Company's Chapel at 3:00 o'clock, proceeding to St. Michael's Church, Royal Oak, for services at 3:30, Rev. F. Comley, assisted by Rev. S. J. Wickens, officiating. Interment will take place in the churchyard cemetery.

HARRIS—Last rites for Mrs. Lucy Emma Harris will be held on Friday afternoon at 2:30 o'clock in Hayward's B.C. Funeral Company's Chapel, Rev. Samuel Lundie officiating. Interment will take place in the Royal Oak Burial Park.

SMITH—Rev. J. R. Fife will conduct funeral services this afternoon at 3:15 o'clock in Hayward's B.C. Funeral Company's Chapel over the remains of Alexander J. Smith. Following the services, the cortege will proceed to the Royal Oak Burial Park for interment.

WARNED AGAINST RUMORS

BRUSSELS, Feb. 7 (AP).—The Government announced tonight that it was not considering any move for complete mobilization and warned the public against believing rumors of such mobilization.

NEW ARRIVALS!

Hint of Spring

Every day . . . a new hint of Spring . . . with the arrival daily of stunning new styles for the new season! Sparkling new Dresses . . . aristocratic blues and other intriguing new Spring shades, new boleros, quite swanky in their youthful, jaunty way. New Suits. New Coats, too, dashingly smart in the new manner for Spring, 1940! Come in and see these more exclusive, better-type new styles. They're most attractively priced in the typical Mallek way!

NEW SPRING MATERNITY DRESSES

Smartly Styled - Adjustable
Most Attractively Priced

Mallek's LIMITED
Ready-to-Wear and FURS
1212 DOUGLAS STREET B 1623

Fortunate Indeed!

We Have Just Received

ANOTHER SHIPMENT OF ENGLISH

Linoleums

AND OFFERING THEM AT FEBRUARY SALE PRICES

FLOORCLOTH

A large range of all the wanted patterns are here for your selection. Tile, floral and conventional designs. Sanitary and easy to keep clean. Two yards wide. Regular 45c. Square yard **39c**
Room 9.0 x 12.0 ..... $4.68

ENGLISH PRINTED LINOLEUM

A variety of attractive patterns to select from. Tiles for the kitchen, bathroom, etc., and florals for the bedroom, with hard baked, printed enamel surface. Two yards wide. Regular 79c. Square yard **69c**
Room 9.0 x 12.0 ..... $8.28

EXTRA HEAVY ENGLISH PRINTED LINOLEUM

An exceptionally high quality baked enamel surface on a guaranteed all-cork base. Superior modern designs. Regular 98c. Square yard **89c**
Room 9.0 x 12.0 ..... $10.68

ENGLISH INLAID

Renowned for its hard wear. The pattern is retained as long as the fabric lasts. A magnificent display of all the newest and up-to-date designs and colorings. Regular $1.39. Square yard ... **$1.29**
Room 9.0 x 12.0 ..... $15.48

EXTRA-HEAVY INLAID

Suitable for hardest wear, kitchens, stores, offices, etc. Patterns include mosaic, modernistic, Oriental and tile effects. The pattern goes through to the canvas back. Two yards wide. Regular $1.65. Square yard **$1.50**
Room 9.0 x 12.0 ..... $18.00

ENGLISH EMBOSSED LINOLEUM

Striking color effect in raised patterns, representing Dutch tile and brick floors. Very popular for the modern bungalow. Regular $1.95. Square yd. **$1.79**
Room 9.0 x 12.0 ..... $21.48

Standard Furniture Co.

FURNITURE SPECIALISTS — 737 YATES STREET

FRESH YEAST to help digestion

VITAMINS for vitality

TOGETHER fresh yeast with its vitamins can help keep you *running in high* all winter

If you are feeling dragged out . . .
If you often get slight digestive upsets that pull down your vitality ... **it is time you tried putting the new Fleischmann's High-Vitamin Yeast into your diet.**

Scientists say it's *both* the vitamins *and* the action of *fresh yeast itself* that make Fleischmann's High-Vitamin Yeast so helpful in building people up.

The fresh yeast *stimulates* sluggish digestive activity and *speeds* the assimilation of food. Laboratory tests have shown this is an action of the *yeast itself*—entirely distinct from known vitamin action.

The vitamins are needed to *build up* steady nerves and *build up* vitality.

Only in Fleischmann's High-Vitamin Yeast can you get such an abundant supply of the 4 important Vitamins A, B_1, D and G, and *all* the vitamins of the amazing Vitamin B Complex.

Start now to eat 2 cakes of Fleischmann's High-Vitamin Yeast regularly every day. After only a few days, see if you do not begin to feel better, have steadier nerves and more vitality.

Let this Fresh Yeast give you *double* help

Fleischmann's **HIGH-VITAMIN YEAST**

Made in Canada

WORKING ON PLANE ORDER FOR SWEDEN

DOWNEY, Cal., Feb. 7 (AP).—The Vultee Aircraft Company began work today on a $9,000,000 order for 144 Swift Interceptor pursuit planes for the Swedish Government. The company said 900 men were added to its normal force of 1,600 employees. The order more than doubled its backlog.

NOMINATED IN LETHBRIDGE

LETHBRIDGE, Feb. 7 (CP).—Brigadier-General John Smith Stewart, former member of Parliament for Lethbridge constituency, today was nominated as Conservative candidate for the Dominion general elections on March 26. He was a Conservative member of the House of Commons from 1930 until 1935.

The Daily Colonist

Established 1858

The Colonist Printing and Publishing Company, Limited Liability

J. L. Tait, Managing Director

Subscription Rates by City Carrier:

Yearly	$12.00
Monthly	1.00

All subscriptions payable in advance. Mail subscribers are requested to make all remittances direct to The Daily Colonist.

Subscribers in ordering change of address should be particular to give both old and new addresses.

Subscription Rates by Mail:

To Canada, British Empire, United States and Mexico:

Yearly	$6.00
Half-Yearly	3.00
Quarterly	1.50

To All Other Countries:

Yearly	$18.00
Monthly	1.50

Thursday, February 8, 1940

POLITICAL FAVORITISM

The resounding declaration of the abolition of political patronage "during the War," that emanated from Ottawa some months ago, has not been put into practice. It is true that this gesture, so favorably commented on at the time, was to be restricted to measures having relation to war effort. Otherwise the Government was to continue the unwritten law of a party constitution that "to the victors belong the spoils." The machinery of patronage at Ottawa, however, has gone on, even in war effort, overriding political pronouncements. Patronage in appointments and in the awarding of war contracts has been rife. Members of the Cabinet did nothing more than pay lip service to the elimination of the practice that is one of the most degrading in the public life of the country, and one that no doubt will receive its full measure of publicity in the course of the present election campaign.

What is complained of cannot, for the time being, be aired in Parliament because Parliament has been dissolved. There is some indication, however, of how patronage has operated in specific happenings brought to light which have the support of documented proof. The Financial Post, of Toronto, a publication which is non-political, summarizes a few of these with reference to matters that come under the aegis of the Department of National Defence. They are as follows:

Awarding "cost-plus" construction contracts, with no price ceiling in them, to "selected" contractors known to be friendly to the Minister.

Leasing for ten years, at a total of $237,000, a building in Montreal that had just been bought for $62,500.

Awarding a defence equipment contract to a firm consisting of three insurance agents, without a plant, and at a price one cent below the lowest bid of an established producer. One of the three was the former president of a Liberal riding association.

Ordering airplanes on a cost-plus basis without any ceiling to costs and neglecting to provide the propellers needed to fly them.

Awarding contracts to a firm in which the controlling interest was held by a man who also got a key appointment in the Department of National Defence.

Buying a building in Montreal for $18,000 six months after it had sold for $12,000.

Assuring the country that airplane deliveries were being made at eight or ten a month at a time when actual figures were far below this.

Giving a promoter the "inside track" to the British War Office and pressing his case persistently while declining to co-operate with other industrialists seeking to get ready for possible war demands.

Supporting and defending these actions when exposed, instead of investigating and correcting them.

Retaining on the public payroll the parties responsible and giving them new and important appointments.

It is these and other matters that the Government did not wish investigated in Parliament at this time. By dissolution, the possibility has been removed of information being obtained on exact particulars regarding the country's war effort. In commenting on the situation The Financial Post says: "Canadian newspapers and political observers have been almost unanimous in their assumption that Mr. King (the Prime Minister) has called the election to escape critical examination of his war policies and actions in Parliament. Mr. King cannot protest against such an unfavorable interpretation of his action. The cold-blooded scuttling of Parliament invites such inferences."

The Post says further: "Mr. King and his associates have resented criticism. They have charged critics with seeking to obstruct the war effort, with bad faith, with treasonous disloyalty and scurrility. And now the Government calls a snap election rather than face the kind of examination of its administrative record that is possible only in Parliament, where questions can be asked and policies and actions investigated."

FIELD-MARSHAL MANNERHEIM

The war leader who has impressed his name most upon the public imagination during the past five months is Field-Marshal Baron Gustav Mannerheim. His own people have regarded him as a national hero throughout the past twenty years; to the world as a whole he has been almost unknown, for his exploits during the Great War are not remembered by that world. Now he has re-established himself as a cool and calculating leader, as one who foresaw the perils that would face his country, for it is to him that Finland owes the Mannerheim Line, which still resists the onslaughts of the Red hordes.

Field-Marshal Mannerheim is seventy-three years old, the oldest leader in these warring times. He began his military career in the Russian Army and fought, and won distinction, in the Russo-Japanese War. Following that struggle he carried out a journey of exploration across Central Asia, traveling 9,000 miles on horseback on military and cartographical dutics. In the Great War, still with the Russian Army, he began in command of a Guard Cavalry Brigade, and was in command of a Cavalry Corps in Rumania when Russia abandoned the struggle. Upon his return to Finland, when the Russian Revolution had triumphed, he found his country set upon independence. That independence was recognized by Russia, but Red elements were left behind to sow the seeds of Bolshevism. Mannerheim determined to get rid of these. He organized the Finnish people, and won many successes. He faced a revolution in Southern Finland, and the Government he was supporting summoned German aid. He determined to act quickly before the Germans arrived, and on April 6, 1918, he defeated the Russians at Tampere, putting a force of 25,000 out of action. He then availed himself of the assistance of the German troops, who remained in Finland until the Autumn of 1918.

The task of Mannerheim after the Great War was a difficult one. The Allies suspected that Finland was pro-German, and it became his duty to dispel the suspicion, which he was able to do, for he secured Allied recognition of the Finnish Government and the aid of France and Great Britain during a time of famine. He was made Regent of Finland, and under him reconstruction proceeded. When he had accomplished this task he retired, only to be called back to service in 1931, and appointed President of the Council of Defence. It was then that he decreed the construction of what is known as the Mannerheim Line, and he secured British aid in the training of the Finnish forces. He is a figure who, in the minds of the Finnish people, typifies past victories. He is described as being old in years, but still young in body and mind. His strategy to date in the Russo-Finnish War, with his country pitted against overwhelming odds, has made him a world figure.

SHRINKING WOMEN

Women are shrinking, but with design aforethought. The fact has been established by a survey made by The Journal of the American Medical Association, which finds there has been an average shrinkage of three pounds in the past seventeen years. Moreover, the shrinkage is widespread, general and uniform, so that dieting is doing its work in an all-embracing way. It has marked the disappearance of flesh, according to The Journal, on old and young, tall and short, choice and prime, good-to-medium and culls. All show the same trend, from three to five pounds lighter. The result of the investigation is not attributed to dieting, but what else can it be? If fashion, it is a fashion decreed by regulated meals; if health education, it is in knowing what to eat and what to avoid eating. Whatever the cause, there is a declining volume of womanhood.

It appears that many letters and parcels addressed from this country to the members of the Canadian Expeditionary Force at Aldershot are going astray through being improperly directed. Here is the correct method of address: (1) Regimental number; (2) name; (3) unit, C.S.A.F., and (4) care of Base Post Office, Canada. Mail should not be directed to Aldershot, or even to Great Britain. Relatives and others who write to members of the Canadian Expeditionary Force, known officially as the Canadian Active Service Force, are asked to print addresses so that they will be more legible, and they are asked to insure as well that all parcels are securely wrapped.

H.M.S. EXETER

"One man, with both legs shot away, said, on inquiry, that he wasn't doing too badly under the somewhat adverse circumstances'."

Ahoy, Sir Francis, in your "port of heaven!"
Some of the crew of Exeter have come
On shore-leave, and the Admiral of Devon
May wish to pipe them after battle, home.

They fought their ship in the old Armada way,
Slap into danger and to all death's chances,
And "did not do to badly on the day
Under the somewhat adverse circumstances."

Nor you, nor they, Sir Francis, need to boast
Who did not even wish the world to know
Of all that man can do they did the most.
They fought great odds, they conquered—
and they go.

—Humbert Wolfe.

Every age has its problems, by solving which humanity is helped forward.—Heinrich Heine.

No man is a greater slave than the man who considers himself free from being so.—Goethe.

The Weather

Meteorological Office, Victoria, B.C., at 7:00 p.m., February 7, 1940.

SYNOPSIS OF WEATHER CONDITIONS

Pressure is high from Vancouver Island southward and relatively low off the Queen Charlottes; the weather has been mostly fair and quite mild in British Columbia; light showers have occurred in Southern districts.

It continues cold in Manitoba and Saskatchewan.

PRECIPITATION AND TEMPERATURES

(Precipitation for twelve hours to 5:00 p.m.; temperatures for twenty-four hours.)

	Precipitation	Min.	Max.
Victoria	.02	43	49
Nanaimo	--	34	52
Vancouver	--	35	52
Kamloops	--	32	39
Prince George	--	24	31
Estevan Point	.39	40	50
Prince Rupert	--	36	48
Langara	.02	41	46
Atlin	--	14*	7
Dawson	--	20*	13*
Seattle	.03	44	50
Portland	Trace	45	53
San Francisco	--	44	60
Spokane	Trace	35	42
Penticton	--	34	
Vernon	--	32	
Kelowna	.07	33	40
Grand Forks	.01	33	40
Nelson	.08	33	43
Kaslo	--	32	
Cranbrook	--	31	38
Calgary	.05	14	20
Edmonton	.01	10	20
Swift Current	.03	4	16
Moose Jaw	Trace	2*	10
Prince Albert	Trace	5*	13
Winnipeg	Trace	5*	15
Tuesday—			
Toronto	--	31	35
Ottawa	--	24	35
Saint John	--	27	34
Halifax	--	25	34

* Below zero.

WEDNESDAY

Minimum	43
Maximum	49
Average	46
Minimum on the grass	41

Weather, cloudy; sunshine, February 7, 1 hr. 54 mins.

5:00 P.M. WEATHER REPORTS

Victoria — Barometer, 30.01; wind, W., 15 miles; cloudy.

Vancouver—Barometer, 30.00; wind, SE., 2 miles; cloudy.

Kamloops—Barometer, 30.02; calm; cloudy.

Grand Forks—Barometer, 29.97; calm; cloudy.

Prince George—Barometer, 29.92; wind, S., 5 miles; cloudy.

Prince Rupert—Barometer, 29.86; wind, SE., 21 miles; cloudy.

Langara — Barometer, 29.67; wind, S., 10 miles; cloudy.

Estevan Point—Barometer, 30.01; wind, W., 2 miles; cloudy.

Tatoosh—Barometer, 30.04; wind, W., 10 miles; fair.

Portland—Barometer, 30.10; wind, SW., 5 miles; cloudy.

Seattle — Barometer, 30.04; wind, SE., 10 miles; raining.

San Francisco — Barometer, 30.15; wind, W., 15 miles; cloudy.

Note and Comment

By SANDHAM GRAVES

In these days of stress and strain, people who can keep their heads and go steadily about their own immediate business are conferring two favors to the country. In the first place they remove themselves from among the ranks of those who are needlessly creating a fuss; and, in the second, they set an example to those with whom they come in contact. There is both balance and judgment in their ways. Canada is fortunate in that, to an extent that politicians and prophets seldom realize, balance is a natural characteristic of this land. A man off balance is like teetotum when its spin slackens. A mind off balance is the deepest of all human tragedies. It is something to be able to say that the people of Canada have shown patience, courage and even approach to their problems; and that in this way they have been, not followed, but accompanied and sometimes led by second generation stocks within our gates from a wide diversity of lands throughout the world. Tolerance and common sense are the words that spring inevitably to the mind in this connection; and as conflict abroad deepens, and politics at home intensifies, Canada may well be served by both. If fair dealing and good taste are added, there will remain few who will say that Canada need have anything for which to apologize, or very much to regret when the strife and unhappiness of a world in arms have passed away. But now, when seas and feelings run high, balance and judgment are golden qualities. Honor those who exhibit them as a hallmark of their daily lives.

* * *

It seems a shame to mention it, but the chestnut trees have produced their terminal leaf buds with their sticky, pointed tips. No one will credit it, but the Japanese plum trees are blooming on Burdett Avenue, and elsewhere in the city. It is outrageous that the nesting wrens in Esquimalt, Oak Bay and Victoria West, have been emulated by the woodpeckers in Porter Park, behind the Sir James Douglas School. It is absurd, but the robins are clearly looking over home sites in Beacon Hill Park. A neighbor's tulips are aflame in border fires of blue and gold, but who will believe that? Might as well tell the horse marines as say that last year's roses are blooming on this year's bushes; and that prudent gardeners have had to cut them down to conserve their strength. Out in the suburbs, botanists are picking wild flowers, which cannot bloom for another six weeks, though there is a suspicious semblance of blossom unaccountably caught up in the folds of their stems. Were it anywhere else, people would say at once that these are the signs of Spring; but Victoria knows better. Victoria knows that no one is safe in the coal bin until February 15 at least. For six whole days yet we must possess ourselves in patience, and agree with the calendar that it is all far too early, and cannot possibly happen. But what an extraordinarily mild Winter we are having!

* * *

Strange what a pull on the heart a pet can achieve. In conversation the other day, an acquaintance mentioned the fact that his dog had died. (I was secretly relieved, because from his mien it might have been much worse). Afterwards, he found himself going to the front door to answer an imaginary scratching, he said. The spot on the floor where the dog's dish had been looked bare, untenanted. A bone in the flower bed seemed like a reproach to him, though no reproach was justified. (The whole family, I inferred, had sat up with the dog for some nights before the end). Now, of course, there was a blank in the house, a gap in each of its rooms, and perhaps a void in the heart. At home, he said, nobody mentioned the dog. That was an understood thing; and yet the whole house fairly shouted of the accustomed presence of the animal. I suggested another dog, a puppy to take the place of the spaniel. My vis-a-vis considered that gravely. Yes, he said, he supposed that was the thing to do. It was either that, or else move, because the family could not stand the empty spot on the hearthrug. Well, after the first forty-eight hours, puppies are pals. Spaniel puppies are fat, and roly-poly. Their legs won't quite reach the floor. Their eyes . . . but let my friend try it for himself. After all, it was his dog!

LOAN TO TURKEY

LONDON, Feb. 7 (CP).—The House of Commons today approved an order granting Turkey a £2,000,000 ($8,000,000) loan to pay off foreign credits.

FIFTY YEARS AGO TODAY

(From The Daily Colonist of February 8, 1890)

Along the Docks — Schooner H. Dennis arrived from Port Townsend yesterday to take on coal before proceeding to the sealing grounds. . . . A schooner supposed to belong to the Victoria fleet was sighted by the steamer Queen of the Pacific beating into Neah Bay . . . Steamer City of Puebla leaves for San Francisco at 11 o'clock this morning . . . Steamer Lakme leaves Portland for Victoria direct on February 10 . . . Schooner Triumph is to be refitted with Douglas pine masts and boom, this timber being much better than Eastern white pine.

A Town of Itself—In speaking of the intentions of the Victoria Lumber & Manufacturing Company at a council meeting a few evenings ago, Mayor Grant said that if the company located at Esquimalt they would probably build a couple of hundred of neat and comfortable houses for the use of their employees. Should all these homes be occupied, it would, at the lowest estimate, give a population of at least 600, quite a little village in itself, and an immense addition to Esquimalt, while drawing supplies from and consequently benefiting Victoria.

Pythian Hall—As soon as the grand K. of P. ball is held, members of the order will take definite action with regard to the erection of the new Pythian Hall on Yates Street, where a lot was purchased some time ago. The new hall will cost about $30,000.

PRESIDENT OF VETERANS' UNIT

Robert Knight Succeeds W. L. Woodhouse as Head of Britannia Branch

Robert Knight, who was chairman at the first meeting of ex-servicemen in Victoria held twenty-four years ago, was elected president of the Britannia Branch, No. 7, of the Canadian Legion, by acclamation, at the annual meeting on Tuesday evening.

Talks were given by J. A. Law-Beattie, zone representative, and Harold Butteris, on the aims and objects of the Canadian Legion War Services Incorporated in connection with the campaign, which will open next Monday for funds to carry on work of the Legion War Services Auxiliary.

Various committee chairmen gave their annual reports, indicating a satisfactory state of the finance, house, pensions, entertainment and membership affairs.

THANKS MEMBERS

W. L. Woodhouse, retiring president, thanked the officers and members who supported him during the past year. He outlined the unit's highlights in 1939, referring to the value of the Royal Visit to Canada at a time just previous to the war.

Other executive elections follow: First vice-president, P. H. Winn, by acclamation; second vice-president and chairman of by-laws, L. Glazan; treasurer and finance chairman, W. C. Hudson; house committee, J. Neary; pensions and employment, H. L. Butteris, by acclamation; entertainment, P. C. Shrimpton, by acclamation, and Mr. Woodhouse, past president.

Non-executive chairmen of committees follow: Membership, R. Cruickshank; sick committee, G. Finn; next-of-kin, D. G. Holmes, Mr. Neary and Mr. Hudson; Remembrance Day committee representative, Mr. Glazan, and sergeant-at-arms, H. Clear.

The Observation Car

By THE EDITORIAL STAFF

Just a Dreamer!

We thought that it was only during sermons in church that we poor, weak human beings occasionally nodded our heads a few times and then fell into the arms of Morpheus for a few minutes of sleep. However, the recent case of a young reporter tends to belie this theory. The newshawk had been sent to an astronomical meeting to learn about the travels of the heavenly bodies through space. He had the doubtful good fortune to compose himself on a comfortable lounge during the course of the address. Gradually the mythical stars and planets formed a restful circle before his eyes. He sank a little deeper in the soft cushions and there, lo and behold, Jupiter and Saturn were juggling the Giant Dipper filled with stardust along the Milky Way. Two or three times the boys almost dropped their precious burden and the scribe nodded and gurgled as if to prevent the catastrophe. Gradually, however, the gurgling was transformed into a steady snore and the nasal symphony was wafted about the small room. An elderly lady, sitting next to the youthful reporter, sensed the drama of the situation and thumped the scribe in the ribs two or three times. Suddenly Jupiter and Saturn dropped their stardust and it ran all over the Milky Way as the reporter was ushered back into this vale of tears and conveyed his apologies to those present.—W.I.F.

* * *

His Worries Ended

A certain member of the faculty at Victoria College who takes a keen interest in Rugby, was happier than usual during Wednesday's Kiwanis Cup game at the Fernwood Road grounds. But it was not hard to figure out why. In past years when the game was on, our friend was always worried about the final outcome, and this worried expression almost turned to grief when it looked as if the Victoria High School team was going to win. But everything is fine and dandy once more. Misplaced for some years, the Kiwanis Cup has been located. And believe it or not, the teams played for three or four years for a cup that could not be found. Our friend had no cause for alarm as long as the College students were passengers in the winning van, but he was at his wits end more than once when High came close to taking over the driver's seat.—S.T.

* * *

One Way to Reduce

"Big John," the bluecoat, gazed at his trim uniform with dismay while he made ready to put in eight hard hours as a member of the "bunion brigade." For some time he had suffered considerable discomfort due to third helpings and the fact that blue serge will not stretch like elastic. Poor John knew that the uniform would have to last year before the next issue. He tried cutting down on his groceries at dinner time, but found that hunger forced him to partake of a full meal before bedtime. Gradually the scales showed his weight on the increase until the spring trembled at his 250 pounds. "Big John" took the bull by the horns. He visited a bicycle shop and purchased a smart bike with a three-speed gear and a frame guaranteed to support his tonnage without buckling. From that time on the bluecoat was noticed daily scorching along the highways to Gordon Head to visit his father's farm. He kept his head down in the approved bicycle racing form, but his friends believed it was so that he would not be recognized. At the end of the week "Big John" reported that he had lost ten pounds. Providing that the bicycle holds together, he is confident of reducing to 200 pounds.—G.B.

Highway in Disrepair

For two miles north of Wellington the Island Highway is in a lamentable condition, and has been for more than three months. Once upon a time the surface was removed, presumably for a new one to be laid, but no work has been done since, other than to run a grader over the worst of the hummocks from time to time. Many drivers who know the local geography refuse to use that section of the highway and make a detour rather than subject their cars to a damaging beating. All traffic must slow to a snail's pace and even then there is danger of an axle or spring breaking. Complaints and protests from communities farther north have been to no avail; the highway remains in a deplorable condition and tempers remained ruffled.—H.C.M.

* * *

Trying to Deceive

There was a time when it was believed that the only avenue by which spurious coins and similar tokens could be negotiated was by way of the collection plate, but in modern times the temptation is fostered to divert useless coins, and similar shaped metal pieces by dropping them in pay telephones and devices for the convenience of the public. Some wonderful collections are gathered from these by the collectors when the machinery is put out of order by the use of unauthorized substitutes for the coins. One showed a "Krieg Reichmark" of Germany which is in size just slightly smaller than the twenty-five cent Canadian piece. Metal washers of various sizes and many other metal tokens are included among the attempted mediums of beating the slot machine.—O.H.N.

Tides at Victoria

Time of tides (Pacific standard time) at Victoria, B.C., for the month of February, 1940.

Date	Time H.M.	Ht. Ft.	Time H.M.	Ht. Ft.	Time H.M.	Ht. Ft.	Time H.M.	Ht. Ft.
1—	.....		8 23	8.1	18 18	3.4	.....	
2	.....		8 58	9.1	17 20	2.9	.....	
3	.....		9 28	9.1	18 11	2.5	.....	
4	6 20	8.2	5 38	8.2	10 25	9.0	18 58	2.4
5	6 25	8.4	7 11	8.1	11 07	8.9	19 25	2.2
6	6 40	8.4	7 58	7.9	11 54	8.7	20 14	2.4
7	6 55	8.2	8 28	7.5	12 37	8.5	20 47	2.5
8	5 10	8.1	8 16	7.1	12 20	8.2	21 20	2.9
9	5 14	8.0	9 58	6.7	14 05	7.9	21 49	2.3
10	5 24	8.0	10 28	6.4	14 50	7.5	22 19	2.8
11	5 40	8.0	11 25	6.0	15 40	7.1	22 48	4.4
12	5 57	8.1	12 15	5.8	16 48	6.6	23 17	4.9
13	6 21	8.1	12 08	5.2	18 11	6.2	23 24	5.5
14	8 44	8.3	14 02	4.8	20 27	6.0	23 21	5.9
15	7 04	8.4	14 57	4.7	.....		.....	
16	7 25	8.5	15 52	3.8	.....		.....	
17	7 07*	8.7	16 47	3.2	.....		.....	
18	8 45	8.9	17 37	2.8	.....		.....	
19	9 44	8.9	18 24	2.4	.....		.....	
20	10 49	8.0	19 07	2.1	.....		.....	
21	2 27	7.7	6 48	7.3	11 48	8.0	18 48	2.0
22	3 25	7.8	7 47	8.7	12 47	8.6	20 28	2.1
23	2 39	8.0	8 40	8.0	13 45	8.8	21 07	2.6
24	4 01	8.1	9 22	8.4	14 47	8.2	21 47	2.2
25	4 27	8.4	10 27	4.7	15 58	7.7	22 27	4.0
26	4 57	8.5	11 23	4.1	17 21	7.3	23 09	4.9
27	5 31	8.6	21 24	3.7	19 07	6.8	23 50	5.6
28	6 07	8.6	13 25	3.4	21 14	6.6	.....	
29	6 28	8.5	8 42	8.8	14 27	3.0	23 35	7.1

The time used is Pacific Standard for the 120th Meridian west. It is counted from 0 to 24 hours from midnight to midnight. The figures for height serve to distinguish high water from low water. Where blanks occur in the table, the tide rises or falls continuously during two successive tidal periods without turning.

To find the depth of water on the sill at the Esquimalt Drydock at any tide add 30 feet to the height of high water as above given.

SUNRISE AND SUNSET

FEBRUARY

Time of sunrise and sunset (Pacific standard time) at Victoria, B.C., for the month of February, 1940.

Date	Sun-rise	Sun-set	Date	Sun-rise	Sun-set
1	7 44	17 10	16	7 21	17 35
2	7 43	17 12	17	7 20	17 37
3	7 41	17 14	18	7 18	17 38
4	7 40	17 15	19	7 16	17 40
5	7 39	17 17	20	7 14	17 41
6	7 37	17 19	21	7 12	17 43
7	7 35	17 20	22	7 10	17 44
8	7 34	17 22	23	7 08	17 46
9	7 33	17 24	24	7 06	17 48
10	7 31	17 25	25	7 05	17 49
11	7 29	17 26	26	7 03	17 51
12	7 28	17 28	27	7 01	17 53
13	7 26	17 30	28	6 59	17 54
14	7 24	17 31	29	6 57	17 56
15	7 23	17 33			

The Meteorological Observatory, Gonzales Heights, Victoria, B.C.

An Invitation to All Farmers!

Attend This Field Demonstration of the New Light-Weight

Ford Tractor

FRIDAY, 2:30 P.M., at the Farm of

F. W. BURGE

(Formerly the Josiah Bull Property)

North Quadra Street

TAKE the afternoon off on Friday and see the first field demonstration of Henry Ford's new low-priced, light-weight tractor that is going to lighten labor and reduce operating costs on millions of American and Canadian farms. The new Ford Tractor with Ferguson system is radically new and different. In motion it MAKES its own traction by using the weight and draft of the implement instead of useless dead weight. It ploughs uphill without apparent effort, does not pack the land, works easily in rocky land, gets into fence corners that even horses couldn't work. The implements are wheelless and one man can change them in a few seconds without the use of tools. It has self starter; power take-off; pneumatic tires; governor; adjustable treads and independent rear wheel brakes; air cleaner. Come and see it in operation!

National Motor Co. Ltd.

819 YATES STREET

GARDENING GLOVES

Washable percaby suede, washable capeskin and fine horsehide. Knitted wristband or slip-on style. Sizes for ladies and gents. Bargain prices at..... 69c, 59c and **35c**

"THE WAREHOUSE"

1520 DOUGLAS ST "Victoria's Stores of Better Values" 1110 GOVERNMENT ST

For Fire and Automobile Insurance, Rentals and Real Estate, Consult

ELSIE B. RICHARDS

Suite 7, Metropolitan Building, Opposite Postoffice

PHONE E MPIRE 7722

SALE! SILK DRESSES— Printed or plain fabrics. Regular to 3.95 ..... **1.89**

DICK'S DRESS SHOPPE

1321 DOUGLAS STREET PHONE E 7350

STOCKER'S SECURITY STORAGE LTD.

VICTORIA'S FINEST FURNITURE • • WAREHOUSE MOVING • PACKING

• PHONE G3181 •

TWO DROWN WHEN BOAT IS CAPSIZED

TACOMA, Wash., Feb. 7 (AP).—Two men were drowned early today when their boat capsized in Commencement Bay. Tacoma police tentatively identified them as Al Nelson and "Chubby" Hall, both of suburban Salmon Beach.

William Pfitzmeyer twenty-eight, also of Salmon Beach, swam ashore.

FAVORITE FLAVOR-IT with GOOD COOKS

NEW OFFER! Send 15 BOVRIL CUBE wrappers to "BOVRIL", Park Ave., MONTREAL for FREE BOTTLE of BOVRIL sent you post free.

GET SOME TO-DAY

MARINE and TRANSPORTATION

Fish Trap Employees Principal Witnesses At Fishery Inquiry

Diver, Trap Attendants and Crews of Tenders Tell of Weather and Tidal Conditions Prevailing in Area Off Sooke

Testimony presented yesterday by witnesses to the commission which is being conducted by Mr. Justice Sloan in connection with fish traps and their effect on the salmon fishing industry in waters adjacent to the southerly end of Vancouver Island was confined principally to weather and tidal conditions encountered by fish trap employees in their daily duties, all of which testimony was for the purpose of pointing out the impracticability of the area for the prosecution of gill-net or purse-seine fishing.

In turn A. D. Macfarlane, K.C., and Roy Manzer, counsel for the Sooke Harbor Fishing & Packing Company and J. H. Todd & Son, called Jack Collins, Victoria; Victor Sjugren, ex-Finn fisherman; Robert Acreman, Canadian war veteran; Joseph Collins, Newfoundland war veteran, and James Forrest, all of Sooke and employees of the Sooke Harbor Fishing & Packing Company.

DEEP-SEA DIVER

Collins, a deep-sea diver, worked on the traps when needed; Sjugren is employed regularly on the traps; Acreman is one of the regular pile-driver and trap crew; Joseph Collins is skipper of a trap-tender tug, and Forrest is an engineer on another tender and fish packer. All related practically the same story, and all were questioned by counsel for the commission, J. M. Coady, or A. V. Hill, counsel for several fishermen's organizations.

Weather conditions for fishing with gill nets or purse seines were generally unfavorable in the area of the traps, according to the witnesses. Besides there were very strong tides and rips to contend with, bright phosphorescence at night, considerable fog in the strait day and night, and large numbers of sharks about, which latter played havoc with nets. These sharks, from seven to eight feet in length, got into the traps at times. When the company's boats were buying fish from purse seiners in 1938-39, when there was some activity by this type of craft in that part of the strait, it was a common thing for fishermen to complain about sharks in their nets, it being a rare fishing night when the purse seiners didn't have one or two sharks to haul aboard and deal with.

The Sooke residents also emphasized the value of the traps to the community of Sooke Harbor. About 75 per cent of the population of the area depend upon the continuation of the salmon fishing industry there. All the witnesses owned their own homes, purchased from savings while in the employ of the Sooke Harbor Fishing & Packing Company. Economic conditions being as they are, all feared it would be hard for them to find employment at Sooke or elsewhere if the fish traps should be abolished.

ROUGH AT TRAPS

Joseph Collins, in his testimony, stated it was often impossible for his boat to get alongside the traps. He considered it would not be favorable weather for seine boats farther out in the strait when it was so rough inshore. Gill netters operated mainly west of the traps and toward Point No Point. Forrest, who said he had some experience purse seining on Barkley Sound, stated he did not believe conditions were really good for the same method of fishing, or even gill-netting in the Strait of Juan de Fuca. Tides run strong and irregular, there is a lot of fog; besides, he did not believe fish schooled thereabouts, which would be the only inducement for fishermen to use nets.

Jack Collines, ex-Imperial navy diver, told about underwater surveys in connection with the traps, repairing, clearing lines and various other operations keeping him busy at times. The traps remained in the same locations year after year, he testified. Sooke tides, he said, were known in diver jargon as "crazy tides," because of the fact they were always changing, and it was a difficult place to work in. He recalled once sitting on a 200-pound anchor clad in his heavy diving suit to keep from being thrown against the trap net while going down. Even then he hit the net, while at times the tide swept him into a horizontal position.

NOT GOOD FOR U.S. BUSINESS

New York Representative Urges Suspension of Seaway Negotiations

WASHINGTON, Feb. 7 (AP).—Completion of a St. Lawrence seaway pact with Canada "would strike a disastrous blow at established United States business," Representative Pius Schwert (Democrat, New York) said today.

The Buffalo member of the House of Representatives, urging suspension of present negotiations, pending a new study of the project, expressed belief that construction of the seaway would disrupt existing land and water transportation systems in the United States by bringing them into competition with cheaply-operated foreign tramp steamships.

Schwert said increased power facilities which would be provided by the seaway project would be used by Canada to "entice" American industry across the border.

SPEED THE THING

He had just stolen a hurried kiss. "Don't you know any better than that?" she demanded, indignantly. "Sure!" he replied, "but they take more time."

WAKE UP YOUR LIVER BILE—

And You'll Jump Out of Bed in the Morning Rarin' to Go

The liver should pour out two pounds of liquid bile into your bowels daily. If this bile is not flowing freely, your food doesn't digest. It just decays in the bowels. Gas bloats up your stomach. You get constipated. Harmful poisons go into the body, and you feel sour, sunk and the world looks punk.

A mere bowel movement doesn't always get at the cause. You need something that works on the liver as well. It takes those good, old Carter's Little Liver Pills to get these two pounds of bile flowing freely and make you feel "up and up". Harmless and gentle, they make the bile flow freely. They do the work of calomel but have no calomel or mercury in them. Ask for Carter's Little Liver Pills by name! Stubbornly refuse anything else. 28c.

INTERESTED IN SUPPLIES

Egypt Offers Market for Canadian Goods, According to Commissioner

Great Britain's entry into war has led to the breaking of diplomatic relations between Egypt and Germany and the territories in enemy occupation, thereby forcing Egyptian importers to look for new sources of supply to replace Germany, Austria, Czecho-Slovakia and Poland, according to Canadian Trade Commissioner Henri Turcot, Cairo. Imports from these countries into Egypt for seven months ending July 31, 1939, amounted to £2,707,236 (one pound equaling $4.66 Canadian).

"There is a large market available," Mr. Turcot states, "and it is possible that Canada, now that the factor of price is no longer of prime importance, can obtain its full share of the opportunities offered. It is apparent from inquiries received of late at the Cairo office that great interest in Canada as a source of supply for a number of products has developed in Egypt, and it is to be hoped there will be a ready response from Canadian producers."

RAILWAY VISITOR

George A. McNicholl, general passenger agent of the Canadian National Railways at Vancouver, was in the city yesterday on a periodical trip to Victoria. He reported the Ss. Prince George, after drydocking and overhauling, will leave Prince Rupert for Vancouver, February 15, picking up the schedule of the Ss. Prince Rupert, which will then go north for overhaul.

VISITED VICTORIA

Two Seattle transportation men were in Victoria during the week. Frank Huckell, city passenger agent of the N.Y.K., arrived here Tuesday for the purpose of appointing subagents for the company. Mr. Huckell was formerly connected with the Great Northern Railway office here.

Ed Kellogg, representative of the Pennsylvania Road, came to Victoria yesterday and spent the day calling on local transportation men. He continued to Vancouver last night.

Local War Scenes Will Be Shot by "March of Time"

Through the co-operation of local naval, military and air force authorities, "March of Time" representatives will film the Victoria angle of Canada's war effort for presentation to Canadian and United States movie audiences, according to Alan Brown, film director, who arrived here yesterday from New York.

Mr. Brown registered at the Empress Hotel along with Richard Maedler and William C. Zubiller and a collection of movie cameras and equipment, and immediately set about making arrangements for shooting the desired pictures.

Scenes shot here will concern naval and military activities mainly, air force pictures being taken in Vancouver, he said.

MAIL AND SHIPS

WEATHER REPORT

ESTEVAN—Overcast; west, light; 30.01; 48, moderate swell.
LENNARD ISLAND—Cloudy; west, light; 29.98 heavy swell.
PACHENA—Overcast; west, light; 30.04; 46, moderate swell.
CARMANAH—Part cloudy; calm; 29.85; moderate swell.
CAPE BEALE—Cloudy; west, light; 30.00; moderate swell.

COASTING CRAFT

VICTORIA-VANCOUVER — Ss. Princess Kathleen or Ss. Princess Marguerite will leave Victoria for Vancouver daily at 1:30 p.m.; Ss. Princess Kathleen or Ss. Princess Marguerite will arrive Victoria from Vancouver daily at 3:10 p.m. Ss. Princess Joan or Ss. Princess Elizabeth will leave Victoria for Vancouver daily at 12 midnight; Ss. Princess Joan or Ss. Princess Elizabeth will arrive Victoria from Vancouver daily at 7 a.m.

VICTORIA-SEATTLE—Ss. Princess Kathleen or Ss. Princess Marguerite will leave Victoria daily for Seattle at 4.30 p.m.; Ss. Princess Kathleen or Ss. Princess Marguerite will arrive Victoria daily from Seattle at 1:15 p.m.; Ss. Iroquois will leave Victoria daily for Seattle at 8:15 a.m.; Ss. Iroquois will arrive Victoria daily from Seattle at 8.35 a.m.

VICTORIA-PORT ANGELES—Ss. Iroquois will leave Victoria daily for Port Angeles at 9:15 a.m.; Ss. Iroquois will arrive Victoria daily from Port Angeles at 8.35 a.m.

SALT SPRING ISLAND—Ms. Cy Peck will leave Swartz Bay daily for Fulford Harbor at 8:30 a.m. and 5 p.m.; Ms. Cy Peck will leave Fulford Harbor for Swartz Bay daily at 6.15 a.m. and 4 p.m.

VICTORIA-GULF ISLANDS-VANCOUVER—Ss. Princess Mary will leave Victoria at 10:30 a.m., Tuesdays, for Vancouver via Gulf Islands; Ss. Princess Mary will arrive at Victoria via Gulf Islands at 6:30 p.m. Mondays.

WEST COAST—Ss. Princess Norah or Ss. Princess Maquinna will leave Victoria for Port Alice and West Coast points of Vancouver Island on the 1st, 11th and 21st of each month.

NANAIMO - GABRIOLA — Ms. Atravida will leave Canadian Pacific Wharf, Nanaimo, daily (except Wednesday), at 8.30 a.m. for Gabriola.

NANAIMO-VANCOUVER — Ss. Princess Elaine will leave Nanaimo daily, except Saturday and Sunday, for Vancouver at 7.30 a.m. and 3.30 p.m.; Saturday only 7.30 a.m., 3.30 p.m. and 8.15 p.m.; Sunday only, 8.45 p.m.; Ss. Princess Elaine will arrive at Nanaimo daily, except Saturday and Sunday at 1.20 p.m. and 8.30 p.m.; Saturday only, 1.20 and 8.30 p.m.; Sunday only, 1:20 p.m. and 11:10 p.m.

SIDNEY-ANACORTES—Black Ball Ferry steamer will leave Sidney for Anacortes daily at 2 p.m.; Black Ball Ferry steamer will arrive Sidney daily from Anacortes at 1:00.

BRENTWOOD-MILL BAY—The Ms. Cascade will leave Brentwood at 8 a.m., 10 a.m., 2 p.m., 3 p.m., 4 p.m., 8 p.m.; Ms. Cascade will leave Mill Bay at 9:30 a.m., 10:30 a.m., 2:30 p.m., 3:30 p.m., 4:30 p.m., 5:30 p.m. Ms. Cascade will make one additional trip on Sundays and Mondays only, leaving Brentwood at 11 a.m. and Mill Bay at 11:30 a.m.

Dependable Held Responsible for Sinking of Taiyo

SAN DIEGO, Cal., Feb. 7 (AP).—Federal Judge Jeremiah Neterer today held the tuna boat Dependable responsible for sinking the tuna clipper Taiyo off the tip of Lower California in 1938 as the two raced for a school of fish.

Japanese owners of the Taiyo ask $75,000 damages from the Dependable. Judge Neterer will fix the judgment at another hearing, March 12.

WITHDREW ITS APPLICATION

Trans-Canada Drops One Route—Asks Vancouver-Seattle Certificate

WASHINGTON, Feb. 7 (AP).—Trans-Canada Air Lines withdrew today its application for a route between Toronto and Detroit at the outset of a hearing before the civil aeronautics authority.

Withdrawal of this application left pending requests for a permanent certificate for Trans-Canada's Vancouver-Seattle route, already in operation, and new routes between Toronto and Buffalo, and Toronto and New York.

G. Raymond Hoover, Trans-Canada counsel, said he was withdrawing the Toronto-Detroit application "without prejudice to its prosecution in the future."

It took Trans-Canada only a few minutes to present its case for a permanent certificate for the Vancouver-Seattle route, after which it began presentation of evidence in suppport of its Toronto-Buffalo and Toronto-New York applications.

William F. English, assistant to the vice-president in charge of operations of the air line, was the only witness represented in behalf of the Vancouver-Seattle application. His testimony dealt with the history of the route.

Trans-Canada is seeking a permanent certificate for the Vancouver-Seattle route under the "grandfather" clause of the Civil Aeronautics Act. This provides that a route satisfactorily operated between the period May 14 and August 22, 1938, may receive a permanent certificate.

TAKING MEASURES TO PROTECT LIGHTSHIPS

LONDON, Feb. 7 (CP).—Winston Churchill, First Lord of the Admiralty, announced in the House of Commons today that special measures would be taken to protect lightships as the result of German air attacks, in which some members of lightship crews have been killed.

Lightships, Mr. Churchill said, were never specially protected in war before and had always been regarded by civilized nations as outside the scope of bombing, consequently immune from attack. He declared light floats would replace lightships in certain cases.

INESCAPABLE

The prices of wheat and corn go up and down, but the price of wild oats will always remain the same.

BEING PAID SAME SCALE

No Difference in Pay for Instructor Airmen Coming To Canada

OTTAWA, Feb. 7 (CP).—Men of the Royal Air Force who have come to Canada to act as instructors under the British Commonwealth air training plan are being paid the same scale as corresponding ranks in the Royal Canadian Air Force, it was learned today.

This is in line with conditions drawn up when agreement was reached between the United Kingdom, Canada, New Zealand and Australia on establishment of the plan in Canada. Seventy-one officers and men of the R.A.F. are in Canada to act as instructors.

Already some of them have been granted temporary commissions in the R.C.A.F. for the duration of their stay in the Dominion.

Respecting dependents' allowances for men coming from abroad to participate in the training plan, the regulations state:

"Allowances and compulsory allotment from pay in respect of family or other dependents which would be appropriate under R.A.F. regulations will, if the family or other dependent reside outside Canada, be issued by the Government, as administrator of the scheme, the amount so issued. The R.C.A.F. officer paying the airman will deduct from the airman's pay the amount of the assigned pay under R.C.A.F. regulations."

WIRELESS-EQUIPPED BALLOONS PICKED UP

LONDON, Feb. 7 (CP).—Several wireless-equipped weather balloons which apparently had been sent out from across the North Sea were found today on the east coast of England. The transmitters attached to the balloons automatically broadcast atmospheric pressure and other meteorological data, which could be picked up by listening posts on land or at sea.

ENEMIES

"What is the title of your new book?"

"'My Wife and I.'"

"Oh, another war novel!"

ON SALE!

Today - Friday Saturday

260 DRESSES

Afternoon Street Dresses. Floral and plain materials . . . satin-back crepes . . . sheers . . . sheer wools . . . one and two-piece Dresses. Sizes 12 to 44.

ALL ONE PRICE

Values to 6.95 $1.89

Eddy's

1629 DOUGLAS ST. E 6324

LICENSED SANITONE CLEANER

New Method LAUNDRIES LIMITED

LOCAL SOLES
FRESH DRESSED CRABS
LOCAL LING COD
STUART'S MEAT MARKET
1402 DOUGLAS G 7138

MILL BAY FERRY

BRENTWOOD		MILL BAY
8:00 A.M.		9:30 A.M.
10:00 A.M.		10:30 A.M.
2:00 P.M.	DAILY	2:30 P.M.
3:00 P.M.		3:30 P.M.
4:00 P.M.		4:30 P.M.
5:00 P.M.		5:30 P.M.

Additional on Sundays and Mondays 11:00 A.M. 11:30 A.M.

SALTSPRING ISLAND FERRY

DAILY SAILINGS
DAILY EXCEPT WEDNESDAYS

Lv. Fulford Harbor 8:15 A.M. 4:00 P.M.
Lv. Swartz Bay 9:30 A.M. 5:00 P.M.

Fares
Automobiles (including driver) ... 75c to $1.50
Passengers ... 25c
Trucks (including driver) ... $1.25 to $2.00
Motorcycles (including driver) ... 50c

For Further Information and Motor Coach Connections: Phone E 1177 - E 1178

GULF ISLANDS FERRY CO. LIMITED

Canadian Nickel

INCREASES EFFICIENCY OF PRODUCTION EQUIPMENT

IN THE FORESTS of Canada and the Empire, new activity is under way. Hundreds of millions of feet of lumber are on order in Canada alone. From forest to seaboard it must be rushed without delay. So new production equipment is being called into service—new tractors, trucks, sawmill machinery; new freight cars and locomotives.

To ensure continuous operation and freedom from breakdowns, Nickel alloys are used in vital parts of these machines. A thirteen-ton tractor, for instance, takes a running jerk to move a massive log. The extreme strength of Nickel Alloy Steel track frame shafts is essential to bear up under this arduous service.

From all branches of an expanding Empire industry comes the call for Nickel and still more Nickel. Canada's Nickel mines, smelters and refineries are equipped and prepared to produce as never before. They stand ready to supply promptly the Nickel which industry must have to operate efficiently and at maximum capacity.

You are invited to write for a copy of "THE NICKEL INDUSTRY IN 1939."

THE INTERNATIONAL NICKEL COMPANY OF CANADA, LIMITED
25 KING STREET WEST, TORONTO

612-16 Fort St. **KIRKHAM'S** PHONES Groceries - G 8131 Meats - - G 8135 Fruit - - E 8031
Daily Delivery Esquimalt, View Royal, Colquitz, Royal Oak, Cedar Hill and Inside Points.
Reliable Foods Fair Prices — Honest Weights and Descriptions

We Manufacture Anything in Canvas
TENTS—AWNINGS FOR STORE OR HOME—SAILS—BAGS—SLEEPING BAGS—BOAT COVERS—TARPAULINS—LAUNCH HOODS—APRONS
F. JEUNE & BRO., LTD.
570 JOHNSON STREET G 4632

IN OUR
February Sale

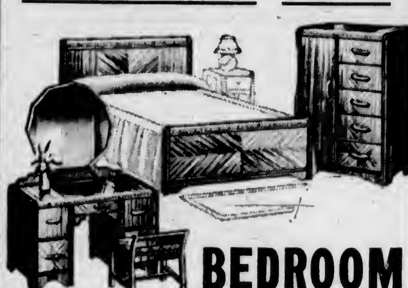

BEDROOM SUITES
JUST ARRIVED
FOUR - PIECE SUITES (LARGE, ROUND MIRRORS) — Beautiful matched walnut Bed, Vanity, Bench and Chiffonier. Sale $79.50
$7.95 Cash—$7.95 Per Month
FOUR - PIECE BLEACHED WALNUT SUITE—A large size suite in two-toned bleached walnut. February Sale Price, four pieces $85.00
$8.50 Down—$8.50 Per Month
CHAMPION'S, LTD.
727 FORT STREET

Big News
TO MOTORISTS
Automobile Insurance
Protection on Your Private Car at
Greatly Reduced Cost
GET THE FACTS FROM
Johnston & Co. Ltd.
PHONE E 5241 1314 BROAD ST.
Non-Board
RATES
IN STRONG BRITISH COMPANIES
100%
PROTECTION
ALL CLASSES OF INSURANCE

NANAIMO-WELLINGTON AND COMOX COAL
ROSE FUEL CO.
1700 Douglas St. Phone E 1185

JUMBO CABBAGE
Largest Cabbage grown, some weighing 30 and some even 40 lbs. Unsurpassed for Kraut and table use. Very interesting to watch these monsters develop. Our sales of Jumbo Cabbage last season exceeded all others. Pkt. 15c; oz. 55c; postage 3c.
FREE — OUR BIG 1940 SEED AND NURSERY BOOK — Better Than Ever
DOMINION SEED HOUSE, GEORGETOWN, ONT.

NEW FASHIONS ARE SENSIBLE

Common-Sense Styles Predicted by H.B.C. Buyer On Return From East

W. G. FLETT

W. G. Flett, fashion buyer for the Hudson's Bay Company, Victoria store, reports after visiting fashion centres in Toronto, Montreal, Chicago and New York, that common-sense fashions will prevail this Spring. "The trend is more to simpler styles and colors, and we'll look south of the border for most of our Canadian fashion inspirations this Spring," he said. This was particularly revealed by the twenty-fourth Amos Parrish Fashion Clinic held in New York City, and attended by H.B.C. representatives.

Coat designers stressed the boxy and sport types, particularly in all-season garments, while the fitted coats will be less fitted, and conform to the figure so naturally that many of them resemble dresses.

In dresses the trend is for a completely new silhouette, longer waisted with hip emphasis, and straighter skirt. The basic accessory dress, which forms a perfect background for bright accessories, will gain many devotees this season. Favorite colors at the opening of the season will be black and navy, Copenhagen blue, dove rose, lime green and air force blue, with pastels gaining favor as the weather warms.

Hats, too, will be more sensible. Gone will be the unusual freakish types. There will be casual brims, small brim sailors and some larger brims, a new South American influence, while upturned Bretons, Watteau sailors and off-the-face berets will be popular again.

Accessories will play an important role in the Spring fashion picture, adding brightness and color to all daytime costumes. Truly this is a season of common-sense fashions that are youthful, feminine and practical.

Y.M.C.A. Hut Established For Soldiers

The military authorities have given permission to the Y.M.C.A. to furnish and operate a hut with recreational and canteen facilities for the soldiers.

The Y.M.C.A. intends to build one in the near future, but in the meantime the army has loaned the Y.M.C.A. very fine quarters at Macaulay Plains. In this hut, provision will be made for reading and writing rooms, games and music, entertainment and canteen service.

The Ladies' Auxiliary to the Y.M.C.A. is choosing the furniture for the present hut, and has purchased some floor covering, curtains and furniture. They feel that the public might like to assist with this work, and that many have suitable furniture not being used that they would donate for the use of the soldiers. They are in need of a radio, desk, safe, bookcases, books, chairs and chesterfields.

If anyone having something to give would telephone the Y.M.C.A., the article would be called for. Any donations will be very much appreciated by the Y.M.C.A. and the Ladies' Auxiliary.

CONSERVATIVES PLAN CAMPAIGN

Continued from Page 1

Hall at 8 p.m. on Thursday, February 15. Each delegate will be pledged to support the convention's nominee, who, in turn will be a candidate subscribing wholly to Dr. Manion's policy of a national wartime Administration of the best brains the country can secure for the prosecution of Canada's effort. T. A. Love, president of the Provincial Conservative Association, will attend the convention, arrangements for which are already far advanced, and delegates selected.

Making the first trip West of any national leader in the present campaign, Dr. Manion will have two hours in which to set out his programme in detail before Victoria and Vancouver Island electors. He will be accompanied here by R. L. Maitland, K.C., Provincial Conservative leader, and by party chiefs of provincial and local associations.

Dr. Manion will arrive on the night boat from Vancouver on the morning of Saturday, February 17; will address a mass rally at the Royal Victoria at 2 p.m. the same day, and will leave by airplane at 4:45 p.m. for Vancouver, to speak there that night. Reservations will be made at the public meeting for Up-Island residents who wish to hear the Conservative leader in person.

NO RADIO PERMISSIBLE

Owing to recent Federal regulations announced at Ottawa, Dr. Manion's speech may not be broadcast by radio. City Conservatives, however, are relying more on the personal contact of Dr. Manion, who is one of Canada's most able speakers, and already well known to Victorians. At the meeting, also, the Conservative candidate who will be chosen two days before to contest the Federal riding here will be presented to the public.

Showing the feeling with which Conservatives of Victoria are going into the campaign, half of the costs of the initial rally were subscribed at the central executive meeting in the Conservative rooms last evening. Speaker after speaker rose to declare that the flouting of Parliament was the most costly mistake any national Administration had ever made; and that in the present campaign the Conservative appeal would be extended to include all those who may subscribe to a united effort in wartime.

RESOURCES ARE ALL MOBILIZED

Continued from Page 1

scientific background is not proving inferior."

Apart from research actually done in the national research laboratories here, industrial research laboratories all over the Dominion were working in close collaboration with the National Council.

The National Research Council at present had some sixty war problems under study, said Dean Mackenzie, who now heads the council since Major-General A. G. L. McNaughton, commander of Canada's First Overseas Division, went abroad with his forces.

While he could not give details of the research in connection with war, he said generally they were concerned with materials and supplies.

"If I may not tell you much, I can assure you this country's scientists are fully prepared," he said.

SAVE PRISONERS FROM BOMBING

Continued from Page 1

were fighting over a twenty-mile battlefield at Summa—covered with frozen bodies.

In the Arctic the main Russian forces were reported falling back from Markajaervi toward Salla, some thirty-five miles from the frontier.

SPECIAL WARNING

The Helsingfors Civil Guard tonight in a special bulletin, warned civilians to watch for spies and saboteurs dropping from Russian planes. The bulletin asked that the military be informed immediately of any such spies, along with the exact spot where they were found.

The newspaper Helsingin Sanomat said Finnish-speaking Russians in Finnish uniforms and civilian clothes were being parachuted to earth at unspecified spots.

Mother: "Why did you give Tommy Smith your nice new ball, Bobby?"

Bobby: "He promised to let me be secretary of the navy when he becomes president of the United States, that's why!"

ESLING NOMINATED IN KOOTENAY WEST

NELSON, Feb. 7 (CP).—W. K. Esling, Conservative Member of the House of Commons for Kootenay West since 1925, was chosen by a Conservative nominating convention here tonight to contest the seat in the March general election.

Pause Due to Technical Fault

LONDON, Feb. 7 (CP). — Some British Broadcasting Corporation short-wave programmes, including those to North America, were cut off for forty-five minutes tonight "owing to a technical fault," it was officially stated. The programmes were cut out at 10 p.m. and resumed at 10:45 p.m.

Home services were uninterrupted.

Nowadays the ocean seems to be a large body of water entirely surrounded by trouble.

City and District

For Assault—Convicted in the city police court, yesterday, on a charge of assaulting Lim Tong, Fong Gee was fined $10 and $5 costs.

Car Found—An automobile stolen from Walter Tribe, 874 Colville Road, was found on Grant Street early yesterday morning by Constable James Strong.

Zoning Board—Two appeals will be considered by the zoning board of appeal during a meeting in the City Hall committee room at 2 o'clock this afternoon.

Seed Data—Maps and publications of the Provincial Government Travel Bureau will be provided for the City Hall reference library, according to a letter received yesterday.

False Alarm—A burglar alarm caused by the accidental closing of a vault door at the Bank of Montreal, 1225 Douglas Street, brought police to the spot in a matter of seconds at 10:10 o'clock yesterday morning.

Prayer Service—A service of prayer will be held in the Central Baptist Church tomorrow afternoon at 3 o'clock, in connection with the annual day of prayer observed by the Women's Missionary Society of Canada.

Real Estate Board—A luncheon meeting of the Real Estate Board of Victoria will be held at 12:30 today in Spencer's private dining room. The special committee on automobile parking will present an interim report. City merchants have been invited to attend.

Men Arrested — James McLean and George Belfort were arrested by Detective Maurice Wilkinson and Sergeant Roy Woolsey yesterday morning on a charge of vagrancy. A steel punch, twelve strips of lead used to make circular slugs and a quantity of celluloid discs found in a rooming house were brought to the station.

Annual Meeting — The annual meeting of the governing committee of the Canadian Drama Award will be held at the Empress Hotel on Thursday, February 15. The chair will be taken by Sir Robert Erskine Holland, K.C.I.E., C.S.I., C.V.O. The vice-chairman, R. H. Palmer, will bring forward the recommendations for the 1939 award.

Eight Fined—One motorist was fined $10 in the city police court for speeding past a school zone. Two each paid fines of $10 for exceeding the speed limit. One was fined $5 for ignoring a stop sign. Three each paid fines of $2.50 for infractions of parking regulations. A man who admitted failing to possess a current trades licence was fined $30.

Announcement Awaited — The Provincial Department of Trade and Industry was advised yesterday by W. Lloyd Craig, at Ottawa, that no announcement had been made during the day respecting ship contracts on the Pacific Coast. Meanwhile, Hon. W. J. Asselstine, here, said the Provincial Government were doing all in their power to secure a share of such construction for local yards.

Philatelic Society—The regular monthly meeting of the Greater Victoria Junior Philatelic Society will be held on Friday evening in Terry's dining-room at 7:30 o'clock. H. C. Whittaker will be the guest speaker, and an enjoyable evening is awaiting those who attend. New members will be especially welcome. Further information may be obtained by telephoning G 4322.

City's Temperatures — Maximum and minimum temperatures recorded yesterday at the Dominion Meteorological Observatory on Gonzales Hill were 49 and 43 degrees respectively. At Victoria College the maximum temperature yesterday was 50 degrees and the minimum was the same as at Gonzales. During the twenty-four-hour period up to 4:30 p.m. yesterday, rainfall at the college was .03 of an inch.

Enumeration Continues — Sydney Child, returning officer in the Victoria Federal riding, estimated yesterday that official enumerators compiling a new voters' list were three-quarters of the way through their present canvass, with half of the week yet to go. Door to door registration will continue until the close of canvassing on Saturday, after which the lists will be printed and placed before courts of revision to be held in about ten days' time.

Herring Plants Shut — Herring cannery and reduction plants on the West Coast of Vancouver Island closed this week, as fishing ended promptly on Monday, after refusal of Federal authorities to extend the limit. The herring season is still open between Seymour Narrows and Cape Caution, and also in Area 2, between Cape Caution and the north coast including Prince Rupert. No summary of the catch at West Coast plants is yet available, provincial fishery officials said yesterday.

Condition Improved—Condition of Mrs. Lottie Hanson, who was taken to St. Joseph's Hospital here by plane from Nitinat Lake on Tuesday, suffering from peritonitis, was reported slightly improved by hospital authorities last night. She is under the care of Dr. T. W. A. Gray. Nichol Chester, an Indian, whose foot was partly shot off by the accidental discharge of his shotgun, and who was also a passenger aboard the mercy plane, was progressing favorably. His injury is not considered serious, hospital officials said.

Labor to Celebrate—Arrangements for the banquet to be held in the Empress Hotel on March 28 by the Victoria Trades and Labor Council, in celebration of its fiftieth anniversary, were discussed at a meeting held last night, President E. F. Fox in the chair. Invitations will be sent to the Lieutenant-Governor, the Premier, Mayor, and other dignitaries, and a delegation from the Vancouver Trades and Labor Council will attend. An attractive programme of speakers and entertainment is being arranged.

SMUTS WINS TEST EASILY

Continued from Page 1

sorbed the largest proportion of the funds collected in South Africa "for relief in Germany." Germans, or people of German extraction, were forced to join the organization or else be subjected to social and economic boycott. Relatives of defaulters still in Germany were threatened with confiscation of their property or imprisonment.

In Southwest Africa, General Smuts said, local groups were subdivided into smaller cells. The organization possessed a "schlichter"—or arbitrator—who really was a party judge usurping the jurisdiction of the regular courts.

APPLAUDED BY HOUSE

Cheers greeted the Prime Minister when he announced the Government had "immediately acted" on a list of members of the Auslander organizations and all had been interned or would be interned.

General Smuts also was applauded when he said he had taken over the emergency regulations from Oswald Pirow, former Defence Minister, now in Opposition. But, he said, he had not taken over Mr. Pirow's censorship regulations.

Mr. Pirow, he said, had also planned a martial law regulation, not against the enemy, but against his brother fellow-citizens.

"As I have said, the honorable member (Pirow) is his own worst enemy," General Smuts said.

The Prime Minister announced the Government, in giving assistance to territories to the north, would not resort to any form of compulsion.

APPOINTED BRITISH ENVOY TO FINLAND

LONDON, Feb. 7 (CP).—George Gordon Vereker, former counsellor of the British Embassy in Moscow, who last December was removed from an Estonian ship by the Germans and held for ten days, today was appointed British Minister to Finland, succeeding T. M. Snow.

Announcements

Are You Not Altogether Dismayed and discouraged at the disastrous results caused by the various preparations you have tried for the removal of superfluous hair? Truly they are all just worse than useless. They are harmful, no matter how wonderful the advertisement may sound. Electrolysis alone is recommended by the medical profession as a positive cure, and in the hands of an expert is safe, certain and sure. Call for booklet. Miss Hanman, 503 Scollard Building. Tel. G 7642.

"**Theosophy, a Challenge** to Mankind," a lecture by Mr. J. Morris, of Vancouver, at Truth Centre Hall, 720½ Fort Street, Friday, February 9, at 8 p.m.; collection; Theosophical Society.

Violin Recital, Junior Pupils Miss Dorothy Francis, Friday, February 9, 8 p.m., Victoria Truth Centre, 734 Fort.

The Old Charming Inn, Oak Bay seafront — Open all winter; comfortable rooms; excellent meals. G 0267.

Blair House, 1472 St. David, Oak Bay, sunny rooms; English cooking; garage. Gentlemen.

Free—Daily Colonist Song Sheets now available. Apply Advertising Department.

Paisley Cleaners and Dyers. We call and deliver. G 3724.

SOLARIUM FUND RECEIVES HELP

Visiting Sailors Present Variety Show to Crowded Auditorium

The Queen Alexandra Solarium for Crippled Children will benefit to the tune of about $160 as a result of the "Nautical Nonsense" show staged in the Chamber of Commerce auditorium last night by the concert party of visiting sailors which has made such a large contribution to entertainment in Victoria in recent weeks.

Under the distinguished patronage of Hon. E. W. Hamber, Lieutenant-Governor, represented by Hew Paterson, and the sponsorship of the Victoria Elks Club, the delightfully-varied programme was presented entirely by the sailors, to an audience which filled the auditorium to the doors. The sailors also took complete charge of the management of the show.

THE PROGRAMME

Under the baton of Leading Seaman Danny Donovan, whose comic costume and clowning fail to hide marked ability as a conductor, the harmonica band contributed largely to the amusement of the audience. Other items on the programme were "Gunner Joe," a naval tragedy told by Able Seaman Jarvis; "The Market Bag," a drama in one act by L. S. Donovan, Petty Officer Ernest Oakes, and Able Seaman Martin; "Songs of a Nightingale," by Petty Officer Davey; "A Nautiburger," musical variety by the company; "The Seer," described as "a stupendous mystery act imported from the East"; "Albert and the Lion," dialect monologue by A.B. Jarvis; "The Nightingale Again," by P.O. Davey; "Little Audrey," a sketch by L.S. Donovan, P.O. Oakes and A.B. Martin; "No News," a sketch by P.O. Oakes and Able Seaman Berry, and "More Nonsense," a collection of musical fun by the band.

Petty Officer Oakes acted as master of ceremonies, and expressed appreciation of the assistance given by the Elks Club.

New 1940
GENERAL ELECTRIC REFRIGERATORS
New features for greater convenience and efficiency. New low prices. Come in today and get details of our 1940 convenient Payment Plan.
FLETCHER BROS.
1130 Douglas Street, (VICTORIA), LTD.

NANAIMO-WELLINGTON AND ALBERTA COALS
J. E. PAINTER & SONS
617 CORMORANT ST. PHONE G 3541

LONG PERIOD OF STOMACH DISTRESS ENDS; NOW HE ENDORSES MOSBY'S TONIC

Esquimalt Citizen Tells How Food Caused Hard, Solid, Lumpy Feeling in Stomach—Gas Bloating Almost Unbearable—Pains Broke Up Sleep at Nights — But Mosby's Tonic Brought Relief.

MR. CARL RINGSTROM, of 503 Constance Avenue, Esquimalt, B.C., Who Says: "MOSBY'S TONIC Is Splendid. It Stopped a Long Period of Suffering for Me and I Gladly Endorse It."

Painful gas and bloat—indigestion after meals—sleeplessness—burning sensation around heart—weak, worn-out feeling—difficult breathing—choked feeling in chest due to gas—these are some of the penalties of an Upset Stomach. Many Victoria people have suffered in that way for YEARS. But now, Mosby's Tonic is relieving them by the thousands. This is a "New, Scientific Medicine," now being introduced to crowds daily here in Victoria by a Special Mosby's Tonic Representative, known as The MOSBY TONIC Man, at The Cunningham Drug Store (formerly Vancouver Drug Co.), Fort and Douglas Streets. For instance, just a few days ago, Mr. Carl Ringstrom, of 503 Constance Avenue, Esquimalt, B.C., made the following statement. This well-known local resident's testimonial, praising Mosby's Tonic, follows:

Weak and Rundown, Due to Gaseous Stomach

"I had been suffering so long with my stomach that finally I couldn't eat a meal without distress afterward," said Mr. Ringstrom. "My food seemed to form a hard, solid lump inside of my stomach within thirty minutes after eating. Then my food would ferment instead of digesting right, and this fermentation caused large quantities of gas to form. The pains from this gas would be almost unbearable. I was subject to headaches and my bowels were so inactive that I had to take laxatives quite often. All of this suffering left me weak and rundown.

Now Tells How Mosby's Tonic Gave Relief

"That was exactly my condition, and try as I did, I simply couldn't find a medicine to help me. I took first one thing and then another, without any real benefit. Then one day when I had one of my worst spells of suffering I met a friend who told me about Mosby's Tonic. I decided to get this new medicine and try it, which I did that very day, and I began taking it. Before my first bottle was half gone I could see that it was helping me. I continued with it a few weeks and now I am here to tell you that it is the finest thing I ever found. This medicine cleared the gas and bloating from my stomach and relieved that lumpy feeling. Now my food is digesting as it should and I can eat many different foods that I never dared to touch before. It also had a splendid action on my bowels and regulated them. I have more energy and strength and don't feel worn out like I did before. Yes, this is a real medicine, just as people say it is, and I am glad to endorse it."

It Helps to Clear Away the Poisonous Wastes

MOSBY'S TONIC helps to clear away poisonous wastes from the system in several ways at once—that is, it acts as a carminative, laxative, cholagogue and diuretic all at the same time and helps cleanse bowels, assists to flush excess impurities from kidneys, brings forth gas and bloat from stomach and stimulates the flow of liver bile. Many people write us they soon feel like different men and women as a result of this cleansing and invigorating action of Mosby's Tonic. Another thing—due to the immense volume in which it sells, the price of Mosby's Tonic is reasonable. So, don't hesitate. Get Mosby's Tonic —TODAY!

A Special Mosby's Tonic Representative, known as The MOSBY TONIC Man, is now at The CUNNINGHAM DRUG STORE (formerly Vancouver Drug Co.), Fort and Douglas Sts., Victoria, daily meeting crowds of people and introducing and explaining this New Compound. (Advt.)

SPRING Around the CORNER
Spray Your Trees Now With Lime and Sulphur or Bordeaux Mixture
Hand and Power Spray Pumps - Pruning Shears - Saws - Grafting Wax
Garden Tools - Incubators - Seeds - Fertilizers
Scott & Peden, Ltd.
Phone G 7181 Cor. Cormorant and Store Streets

GRAY LINE TRAVEL BUREAU
756 YATES STREET
NEW LOW RATES
VICTORIA TO SAN FRANCISCO AND RETURN
$25.80
VIA GREYHOUND CRUISER COACHES
PHONE E3833

2 GRINDS DRIP AND REGULAR

Try this coffee for its
EXTRA FLAVOUR

MAXWELL HOUSE IS TOPS BECAUSE OF THESE THREE ADVANTAGES*

"Good to the Last Drop"

*Insist on All Three
*ENRICHED BLEND—Careful research has enabled us to enrich the Maxwell House blend to give *extra* richness, smoothness and coffee flavour.
*UNIQUE ROAST—Maxwell House is roasted by a unique method that radiates heat *evenly* through every coffee bean . . . no weak coffee due to under-roasting — no bitter coffee due to parching.
*ROASTER FRESHNESS—Maxwell House comes in a Super-Vacuum tin . . . the *only* way to bring you coffee that really *is* roaster-fresh. MH110

MAXWELL HOUSE Coffee
BRAND

In the Realm of Women

Mrs. Ian Douglas Again Heads Gillespie Chapter

Mrs. Ian Douglas was returned by acclamation as regent of the Major John Hebden Gillespie Chapter at the annual meeting held last night at the home of the honorary vice-regent, Mrs. John Hebden Gillespie, Fairfield Road.

Miss Zeta Clark was named first vice-regent; Mrs. Max Young, second vice-regent; Mrs. Ronald Newell, secretary; Mrs. Maurice Green, treasurer; Mrs. Denis Hagar, educational secretary; Mrs. Martin Ellis, Echoes secretary; Miss Rhoda Clark, standard-bearer, and Mrs. Douglas Gordon, Miss Gwen Watkins, Mrs. Cyril Connerton, Miss Rhoda Clark and Miss Louise Ormond, councillors.

The treasurer, Miss Louise Ormond, announced that $352 had been raised during the year and that expenditures had amounted to $351. A donation of $100 was made to secondary education; $40 was given for Girl Guide work, and books and playing cards had been sent to the soldiers. Pictures of the Royal visit were presented to the Langford School, and money was voted towards dental care and glasses for T.B. patients. Money was sent to the Columbia Coast Mission boat, the donation being made by Miss Anderson in memory of her cousin, Major John Hebden Gillespie, after whom the chapter is named.

AIDED KIWANIS SHOP

During the year the members helped in the Kiwanis Red Cross Shop, it was reported by the secretary. Also, they made bandages and knitted socks for the Red Cross and sent clothing to the evacuated children in England. Funds were raised through a rummage sale, Cellophane supper, sale of cook books, and contests.

Mrs. Gillespie was presented with a corsage bouquet, and after the meeting she served supper to the members and special guests, including the honorary regent, Mrs. S. P. Moody; Municipal regent, Mrs. Kyrle Symons, and Mrs. A. H. C. Phipps.

MONTHLY MEETING

The monthly business meeting was held prior to the annual meeting, and donations of $100 to secondary education for 1940, and $1 for cigarettes for visiting sailors were voted. It was announced that the Cellophane supper contests will be held at the Hudson's Bay Company tomorrow and Saturday.

I.O.D.E. Activities

Navy League Chapter

The monthly meeting of the Navy League Chapter will be held at headquarters, on Friday, at 8 p.m. An executive meeting will be held at 7 p.m.

Municipal Chapter

Members of Municipal Chapter met yesterday morning at headquarters, Mrs. Kyrle Symons, the regent, in the chair, to hear a full report of the bridge party held recently at Government House. The net proceeds from the party amounted to $176.35, which will be evenly divided among the chapters, the sum of $5 being deducted from each total, and this will go to the war convener for the special fund. There were votes of thanks to the donors of prizes and all who assisted with the party. It was decided to donate cigarettes to the men of one of H.M. ships here. Plans were made for the luncheon at the Provincial annual meeting at the Empress Hotel on April 9, 10 and 11, and arrangements were left in charge of Mrs. P. E. Corby and Mrs. R. Shanks. An appeal was made for books for the I.O.D.E. library for the men of the services. Mrs. F. F. Beckett asked that reports of educational secretaries be sent in as soon as possible.

Service Club Records Its Year's Work

The British Columbia Women's Service Club ended its first year with an enrollment of 700 members, according to reports read at the first annual meeting held on Tuesday night at the Elks' Hall, which was presided over by Mrs. Alan Morkill, patroness and director of the club.

Mrs. Norman Kennedy, president and controller, recalled the first meeting in January, 1939, when the club was formed and traced its progress since that time. The club had expanded to include detachments throughout almost the entire province, she said. Vancouver and Cowichan had been the first to form shortly after Victoria; New Westminster, Port Alberni, Vernon and Kelowna had followed, and Courtenay and Prince Rupert had been brought into the club at the end of the year.

CANTEEN ESTABLISHED

Mrs. Kennedy told of the voluntary service done since the outbreak of the war. A canteen for garrison men stationed at Duncan had been established by the Cowichan detachment, and Alberni members are sponsoring a similar canteen for sailors in port.

Miss Marjorie Brown, the secretary, recorded thirty-two training meetings during the year and expressed thanks to the men who had given so generously of their time and knowledge as instructors. Miss Ines Carey presented the financial statement, showing the organization to have been carried on at very little expense and a small balance remained in the treasury.

LOCAL DIVISION

Mrs. D. K. Graham, chairman of membership, revealed a total of 161 active members in the division at the end of the year, which total did not include the new applicants taken on since 1940. Fifty-five of the original sixty-one charter members were still on the membership roll, she said.

Leaders of Up-Island detachments also attended the meeting, and after the reports had been read, a concert programme was given by members of the club, those taking part being Miss Eileen Maurice, Sergeant Stanley James, Miss Joan Hayes and Misses Glassford, Large, Todd, Beckton and Lee-Wright.

A buffet supper was served the officers, and committees were thanked for their co-operation.

ESQUIMALT CLUB

The monthly meeting of the Esquimalt Community Club was held on Monday evening, Mrs. R. McVie, the president, in the chair. The sick convener reported sixty-five sick visits had been made during January. Plans were made for a Valentine tea to be held at the home of the president, 922 Lyall Street, on Wednesday, February 14, from 2:30 to 5 p.m. Members and friends interested in the work are asked to attend. The usual monthly dance will be held on February 23, at the Athletic Hall, from 9 to 1 o'clock. Plans were made to start work on the annual May Day celebrations, Mrs. R. McVie to convene same.

Clubs-Societies

St. Alban's Junior W.A.

An enjoyable afternoon was spent on Tuesday by the Junior W.A. of St. Alban's Church, when they entertained their mothers and friends at a silver tea and sale of work. Mrs. Kean opened the affair and was presented by Miss Nita Fox with a bouquet. Mrs. Kean presented pins to the following members: Frances Rowbottom, Eleanor Briggs, Maureen Bursey, Phyllis Calvert, Phyllis Frampton, Lilian Crowther, Marjory Graham, Nancy Humphries and Marian Garnham. Miss Dorothy Hills, the superintendent, announced the programme, those taking part being the girls who won their pins, as well as Miss Nita Fox, who played two piano solos, and Eve Stewart, Hazel Townsend, Yvonne Davidson and Margaret Kamann. The highlight of the programme was the display given by members of the Chinese United Church under the direction of Miss Grace Lee, who was also presented with a corsage bouquet by Frances Rowbottom. Tea wes served and a vote of appreciation given to Miss Fox and to Mrs. Rowbottom.

• • •

Women of the Moose

Victoria Chapter No. 25, Women of the Moose, met at the home of Mrs. E. Van Alphen, 803 Craigflower Road, the occasion being the birthday of two members and a surprise shower in honor of Mrs. B. Stevens. The room was prettily decorated in a pink and mauve color scheme, the gifts being concealed under a decorative umbrella. Mrs. M. Carter presented corsage bouquets and greetings to Mrs. H. Parker and Mrs Stevens. The supper table was arranged in Valentine colors and a birthday cake in the centre. The prize winners for games and contests were Mesdames M. Robertson, E. Burke, M. Carter, B. Stevens, M. Morray, M. Crabtree, F. Osborne, N. Cownden, M. Moonen, B. Nutton and E. Murchison. Others present were Mesdames M. Pearce, E. Grosschnig, F. Bohannon, H. Panting, W. Spaven, E. Appleby, F. Spaven, E. Christenson, E. Sparks, Misses H. Holding, D. Guelph and D. Birch.

• • •

Oak Bay C.W.L.

A successful card party was held on Tuesday evening by the Oak Bay subdivision of the C.W.L. and Altar Society of Our Lady of Lourdes Church. Mrs. A. J. Robert was the convener and the party was given at her home on Richmond Avenue. Sixteen tables were in play. Contest prizes were won by Mrs. Hourigan and Mr. Romain Weicker. The basket of fruit was drawn by Mrs. C. H. O'Halloran. Mrs. C. H. Parker and Mrs. White presided, when a buffet supper was served to the players. The supper table, covered with a beautiful cutwork cloth, was centred with mauve tulips and white freesias in a silver basket and lighted by mauve tapers in silver sconces.

• • •

Guild of Friendship

"Fairbridge Farm School" was the subject of an interesting address given by Mr. P. B. Fowler on Tuesday afternoon at the Guild of Friendship headquarters, 1242 Richardson Street. The audience listened with interest to the vivid description of the life and work of this now-famous institution. A vote of thanks was passed to Mr. Fowler for his kindness. The rest of the programme was much enjoyed, especially a recitation by Mr. Dearborn. Tea was served. On Sunday afternoon next the usual meeting will be held at 3.30 o'clock, when the speaker will be Miss Hope Large, and a programme of sacred music will be given.

• • •

Jubilee Alumnae

The Jubilee Hospital Alumnae will hold its bridge and games night next Monday, February 12, at 8.30 p.m., in the Nurses' Home. Mrs. Hawkes and her committee have completed arrangements for a very novel and entertaining evening, with various members of the alumnae in charge of games and the refreshment stalls. Those who have not already made their reservations for the bridge should phone Mrs. Hawkes at E 5985. Alumnae members are reminded that the report of the nominating committee will be received prior to the opening of the games night and attendance for 8 p.m. is requested.

• • •

Daughters of St. George

Princess Patricia Lodge No. 238, Daughters of St. George, met recently, the president, Mrs. Mason, in the chair. Mrs. Guy was installed as pianist. Mrs. Beadle gave a report of the social meeting held at the home of the president. Arrangements were made for a Valentine tea at the home of Mrs. Morrish, 1246 Acton Street, on Tuesday, February 13, when five hundred will be played in the evening. After the meeting housie-housie was played by the members and their friends.

• • •

St. Andrew's Y.W.M.S.

The Young Women's Missionary Society of St. Andrew's Presbyterian Church met on Tuesday evening at the home of Miss Jean McQueen, with the president, Mrs. John Simpson, in the chair. The guest speaker was Mrs. J. W. Allott, who gave an outline of the work of the W.M.S. in the home field and abroad. A duet was sung by the Misses Marjorie and Hazel Kennedy. The next meeting will be held on March 5 at the home of Mrs. L. W. Johnson, 128 Wellington Avenue.

• • •

Aged Women's Home

The regular monthly meeting of the committee was held on Tuesday afternoon at the Aged Women's Home, Mrs. W. L. Clay, the president, in the chair. The secretary reported that two deaths had occurred during January and two applicants had been admitted, leaving ten applications still on the waiting list. The committee for the month included Mrs. F. W. Vincent, convener; Mrs. E. Bean and Mrs. W. L. Clay.

Miss Petch Married to Mr. G. Hilker

The marriage was celebrated last evening at 8 o'clock, at St. George's Anglican Church, Vancouver, between Elizabeth Anne, daughter of Mr. John William Petch, Victoria, and the late Mrs. Petch, and Mr. John Gordon Hilker, son of Mr. and Mrs. Harry M. Hilker, 1109 Devonshire Crescent, Vancouver. Rev. M. H. Jackson officiated, and during the service Mr. James Richardson sang "For You Alone."

The bride wore a becoming hyacinth-blue wool suit, trimmed with blue fox and navy blue accessories. Her matron of honor was her sister, Mrs. Frank Anders, who wore a beige suit and brown accessories. Mr. William Shelton Tremaine was best man and the ushers were Messrs. Leslie Allen, Douglas Perkins and Edward Hemmens.

A reception was held after the service at the home of the bridegroom's parents, where the bride and groom were assisted in receiving their friends by Mr. and Mrs. Hilker, Mr. John W. Petch and Mrs. J. M. Greenshields, the bride's aunt. Mrs. Hilker, mother of the groom, wore an amethyst velvet gown.

Refreshments were served from a table beautifully arranged with Spring flowers, the dining-room arrangements being in charge of Miss Margaret Hilker, sister of the groom. Mrs. Andrew Ogilvie and Mrs. Geoffrey Molyneux presided at the tea and coffee urns, and assisting in serving were Mrs. Jack Crawford, Miss Betty Turpin, Mrs. Lilian Barrieu, Miss Lois Sanderson, Mrs. Marcus Holmes, Miss Aileen Regan, Misses Evelyn and May Gove and Miss Joan Petch.

After a wedding trip to the South, Mr. and Mrs. Hilker will take up residence in the Ritz Apartments, Georgia Street, Vancouver.

Y.P.S. NEWS

YOUTH COUNCIL

The Victoria City and District Youth Council will meet at 8 o'clock tonight at the Y.M.C.A., when George Cameron, of the forum committee, will be the guest speaker. All young people's groups are invited to send delegates or representatives.

OBYPA

The Oak Bay United Church Association held a business meeting on Tuesday evening, with the president in the chair. Frank Johnson was named the new reporter and Margaret Coulson first vice-president. The constitution of the union was reviewed and the duties of officers distributed to the responsible persons. Ping-pong and community singing were enjoyed and the meeting adjourned with the singing of "Taps."

Anglican Young People

ST. JOHN'S

St. John's branch held a business meeting on Tuesday in the A.Y.P.A. room. Miss Peggy Forest, from Courtenay, is to show pictures of the Amsterdam conference at the next meeting, when St. Luke's branch will be present. The Spring entertainment was discussed and it will take the form of a carnival to be held in the first week in May.

Canadian Club to Meet Next Week

On Tuesday, February 13, the Women's Canadian Club will hear a distinguished Canadian, Donald C. MacDonald, whose subject will be "Great Britain's Approach to the War." Mr. MacDonald is at present on a tour of Canada for the Association of Canadian Clubs. He is a graduate of Queen's University and spent last Summer touring Great Britain and the Continent, and was in Munich and Danzig just prior to the outbreak of war.

Mr. MacDonald is an experienced speaker, being the Canadian lecturer for the Associates for Anglo-American Understanding. Two talented young artists, Miss Peggy Walton and Miss Denise Mara, will also be on the programme.

SECOND LECTURE

Tonight at 8 o'clock in the Labor Hall, the second lecture in the series on "Trade Unionism" will be given, under the tutorship of Professor E. S. Parr, of Victoria College. All trade unionists are welcome.

Protection Of Refugee Discussed

Child protection during wartime, with special reference to what part Canada might play in assisting refugee children from Czecho-Slovakia, Poland and Austria, was discussed by Miss Charlotte Whitton, C.B.E., Ottawa, at a special meeting of welfare organization representatives held at the Y.W.C.A. yesterday morning. Dr. G. F. Davidson, of the Provincial welfare department, presided.

Miss Whitton briefly surveyed the child refugee conditions in Britain today. The Lord Baldwin fund was responsible for financing the scheme under which about 9,400 refugee children had entered Britain during the past two or three years. No refugee children had been admitted to Britain since the war began. Those already there had entered England under a £50 guarantee for each child, this guarantee being made by relatives or other friends. About 7,000 of the 9,400 were of Jewish extraction, the remainder being of nominal Christian or no specified religion. Legal adoption was forbidden, and safeguards had been set up whereby eventually no mass competition could be established by the refugees as adult citizens.

Some of the strictures governing admission of refugee children into Canada, and their "placement," either under adoption or other system, were explained. The alternative to admission into Canada of these refugees was the sending by Canada of contributions to maintain the children in the British hostels and homes where they were at present being cared for—a plan which Miss Whitton frankly preferred owing to the greater ease of repatriating the children in their own countries when the war came to an end. This, of course, was the end desired by all.

"If we need such legal protection as we have for our own children, how much more it is needed for these refugee children who have such terrible experience behind them, and such great differences of race and religion," the speaker said, in touching on the absence of strong child-protection legislation in some of the provinces of Canada. She stressed, too, that the question of British "refugee" children coming to Canada had never even been broached.

P.-T.A. Activities

SIR JAMES DOUGLAS

The monthly meeting of the Sir James Douglas Association was held in the Auditorium on Tuesday evening. The president, Mrs. Jamie Cameron, was in the chair. A nomination committee was appointed with Mr. Yardley as chairman, assisted by Mrs. B. Davies and Mrs. Emerson-Smith.

Two delegates were chosen to attend the British Columbia Parent-Teacher Association Federation Convention in Vancouver from March 27 to 29 inclusive, their names to be announced at a later date by the executive committee.

A report of the Victoria and District Local Council meeting on January 11 was read by Mrs. J. H. Russell, who with Mrs. H. J. Cunningham, attended as delegates.

Mr. W. E. Nachtrieb, chairman of the dance committee, which is to be held as a St. Valentine's dance on Friday, February 16, reported on the final plans.

Mr. Jamie Cameron read a poem entitled "If I Had a Boy."

Mrs. W. Yardley and Mrs. S. H. Parker reported for the adolescent and pre-school study groups respectively.

Following the business meeting, everyone inspected the newly renovated and modernly equipped kitchen. Due to the consideration and help of the school board and the financial investment of the Parent-Teacher Association these social functions, which are a necessary part of an organization for raising funds, will be greatly simplified.

The latter half of the meeting was arranged as a social, under the able convenership of Mr. R. Husband, assisted by Mr. A. Whyte and Mr. W. Miles. Games and contests were played. Refreshments were served by Mrs. P. Atkinson and her committee.

Advance Fashion Scoop!

NEW Spring PRINTS

In Gay Singing Colors!

Sparkling 1940 Styles

3.95 to 6.95

Here's your chance to get a new, ahead-of-the-season dress. These lovely styles are smart for every daytime (and informal evening) occasion! The floral prints are delightfully different in design and our selection offers wide choice.

Sizes From 14 to 44

A.K. LOVE Ltd.
LADIES' WEAR
708 VIEW STREET— UP FROM DOUGLAS

LOVE'S LTD.

Phone: Office, E 2513; After 6, Phone G 3978 · Appointments, 8 to 8

HAROLD S. TIMBERLAKE
OPTOMETRIST
617 YATES STREET, VICTORIA, B.C.

SEE OUR AD IN WEDNESDAY'S COLONIST FOR
BIG FOOD VALUES
SAFEWAY
4 STORES TO SERVE YOU

FEBRUARY FURNITURE SALE
Now In Progress
GENUINE REDUCTIONS IN EVERY DEPARTMENT OF THE STORE
Home Furniture Co.
825 FORT ST PHONE E 9021
Just Above Blanshard St.

. . . If It's Furs
REMEMBER
Foster's Sale
Every Coat in Our Huge Stock Sensationally Reduced!
FOSTER'S FUR STORE
753 Yates St.

OUR NEW SPRING
Suits and Overcoats for ladies are of outstanding value. New models are arriving almost daily now at exceptionally lenient prices.
MADE-TO-MEASURE SUITS - $27.50, $29.50, $35.00
Make sure that you pick your cloth early.
GORDON ELLIS, LTD. 1107 Government Street

Have Those Pictures Framed Now
We do excellent framing at reasonable charges and carry a large assortment of moulds and matts.
The Red Cross Workshop
564 B JOHNSON STREET (Just Below Government)

Try this wonder-working WHIPPED CREAM LATHER facial tonight

1. Just pat Lux Soap's rich, soft, active *Whipped Cream Lather* over your face.
2. Rinse well . . . blot your face dry. Look in the mirror. Your skin will be radiant . . . *glowing* . . . dewy-fresh.

Lux Toilet Soap's active *Whipped Cream Lather* removes dirt, dust and stale cosmetics thoroughly. Start using Lux Soap for your face *today*—you'll love it!

JOAN BENNETT WALTER WANGER STAR

9 out of 10 Screen Stars use Lux Toilet Soap

Social Activities and Notes of Personal Interest

Social and Personal

Dinner for Visitor

A group of about twenty Queen's University Alumnae members entertained Miss Charlotte Whitton, C.B.E., at an informal dinner at Terry's private dining-room last evening. Dinner began at 6:30, and concluded shortly after 8 o'clock with an unconventional little talk by Miss Whitton about present-day conditions at the guests' Alma Mater. Mr. Ralph Matthews, president of the local Alumnae, presided, and Mr. J. W. Gibson, of the Department of Education, expressed the members' thanks to the guest-of-honor. Others present included Mr. and Mrs. J. E. Sanders, Mr. and Mrs. A. M. Ferguson, Dr. and Mrs. J. S. Plaskett, Mr. and Mrs. H. F. Pringle and Miss Margaret Pringle, Mrs. J. W. Gibson, Mrs. H. A. Macleod, Mrs. V. J. Pritchard, Dr. Helen Ryan, Dr. and Mrs. W. A. Thorn, Miss Hazel Sargent, Miss Esther Tervo, Miss Nash, Miss Ruby Nash, Mrs. A. W. Y. Desbrisay, Rev. D. M. and Mrs. Perley, Mr. and Mrs. P. B. Scurrah, Dr. E. W. Boak and Mr. Fred Robertson. In his introduction, Mr. Matthews spoke of Miss Whitton as a distinguished graduate of Queen's, who was now a member of the board of trustees of the university.

• • •

Gifts in Battleship

Honoring Mrs. W. J. Tribe, formerly Miss Sybil Page, a recent bride, Misses Joyce Warren, June Pilgrim, Hilda and Florence Pegg arranged a surprise kitchen shower on Tuesday evening which was given at the home of Mrs. W. Page, Rockwell Avenue. Pussy willow, salal and other greenery made attractive decorations in the rooms. After the arrival of all the guests, little Gay Pegg, dressed as a tiny sailor boy, presented corsage bouquets to Mrs. Tribe and her mother, Mrs. Page; red and white carnations tied with red, white and blue ribbon were given the bride, while Mrs. Page received pink carnations and fern. A clothes basket decorated to represent a "battleship," and containing the gifts, was then presented to Mrs. Tribe. Games were played, the winners being Misses Doris Minty, Lilibell Moore and Mary Fox. Supper was served, buffet style. The guests were Mrs. W. Page, Mrs. J. Rant, Mrs. Howard Matheson, and Misses Marjorie Page, Mary Fox, Elsie Anderson, Lilibell Moore, Phyllis Bliss, Jean Metcalfe, Marion Scott, Sheila O'Connell, Doris Minty, Margaret Byrd, Mary Alexander and Dorothy Page.

• • •

Miscellaneous Shower

A miscellaneous shower for Miss Margaret Warnock was held on Monday evening at the home of Mrs. E. A. Argyle, 2323 Blanshard Street, when the hostesses were Misses Muriel Argyle, Dorothy Stanhope and Peggy Silburn. The bride-to-be was presented with a corsage bouquet of red carnations. A Valentine motif was used in the decorations, the supper table being arranged with red carnations and white chrysanthemums. Games were played and piano solos given by Miss Warnock. The invited guests were Mesdames E. A. Argyle, E. Bergstrom, C. Bloomfield, M. Bloomfield, E. English, F. Hooper, A. Rhode, N. Rhode, G. Silburn, R. S. Stanhope, R. Warnock, W. Whybrow, J. Warnock, H. West and Misses G. and D. Argyle, E. Beales, S. Collins, D. Hill, P. Mulliner, N. Martin, G. Noury, E. Morbey, B. Pearce, K. Rendle, V and A. Rhode, K. Ringshaw, M. Soares, G. Williams, M. Witton and D. Warnock.

• • •

To Attend Conference

A party of fifteen Vancouver Island Hi-Y girls will leave for Bellingham today to attend the annual mid-Winter Conference of Girl Reserves, to which some 300 delegates will come from the Northwestern States as well as centres in British Columbia. The Victoria girls will travel by way of Vancouver and will join fifty Vancouver girls for the bus trip to Bellingham. Girls who will represent Victoria are: Marian Ball, Esquimalt Hi-Y; Faith Sinclair, Brenda Kent, Daphne Murray and Marjorie Attwell, Y.T.A. Club; Mary Welchman and Flo Edwards, Mount Douglas Hi-Y; Muriel Prendergast and Jean McAskill, Mount View; Eva Hunter, Gay Teens; Rosemary Watson, Opeches; Ruth Higgins and Alice Andrulonis, Ladysmith Hi-Y; Miss Suzanne Butler, adviser of the Y.T.A.'s, and Miss Dorothy Beech, Girls' Work secretary.

• • •

Guest at Reception

Miss Charlotte Whitton, who crossed to Vancouver last night to resume her homeward trip after filling one or two engagements there this week-end, spent last evening at the home of Dr. G. F. Davidson, director of social welfare for British Columbia, and Mrs. Davidson, Telegraph Bay Road, where an informal reception was held in her honor to give Miss Whitton an opportunity to meet local members of the Canadian Association of Social Welfare. Among those invited were Dr. and Mrs. G. F. Amyot, Dr. and Mrs. J. S. Cull, Mrs. Florence Murie, Mrs. Isobel Russell, Miss Lyna Mess, Miss Barbara Van Kleeck, Miss Beatrice Ball, Miss Katherine Harris, Miss Doris Jones, Miss Constance Brown, Miss Martha MacBride, Miss Gertrude Evans, Miss Dorothy Yates, Mr. J. H. Creighton and Mr. James Sadler.

• • •

Wedding Anniversary

Mr. and Mrs. Charles Muggridge, North Quadra Street, entertained friends at their home on Saturday night, the occasion being the tenth anniversary of their wedding. The evening was spent in dancing and playing games. Prizes were won by Mr. and Mrs. Murray, Mr. Crump, Mr. Jones and Mr. and Mrs. Porter. Later in the evening a buffet supper was served, the tables being prettily decorated with carnations. Those present were: Mr. and Mrs. J. P. Holmes, Mr. and Mrs. Murray, Miss Nora Cullen, Mr. H. Heppel, Mr. and Mrs. Monty Porter, Mr. and Mrs. Robert Jones, Mr. and Mrs. Frank Barrie, Miss Dorothy Wells, Mr. Bernie Crump and Mr. Gordon Pratt.

Leaves for East

Mr. F. E. Winslow left for Vancouver last night, and tomorrow afternoon will embark by airplane for Montreal, where he will arrive on Saturday morning. On February 13 he will attend the annual meeting of the Royal Trust Company in Montreal, and on February 21 will be in Toronto to attend the meeting of provincial representatives of the Canadian Welfare Council, of which he is a regional director. Mr. Winslow is taking with him a box of flowers picked in Victoria gardens just before he left yesterday, and these he hopes to distribute among his Eastern Canadian friends as souvenirs of the "City of Flowers."

• • •

Honor Bride-to-Be

Mrs. Findlay Stewart McKinnon was hostess yesterday afternoon at her home, 1633 Wilmot Place, at a delightful tea given in honor of Miss Ethel Bale, whose marriage to Mr. Ronald O. Noakes takes place this month. Sprays of graceful Japanese plum blossoms decorated the reception rooms. Mrs. Thomas L. Sturgess presided at the prettily-arranged tea table for which daffodils in a crystal bowl, lighted by yellow tapers in crystal candelabra, formed an attractive centrepiece. Twelve guests were present.

• • •

Afternoon Hostess

Mrs. Paul Taylor, Keating, was hostess at a bridge tea yesterday afternoon for Miss Elise Cobbett, a bride of next week. Mrs. Keith Barr presided at the tea table, which was centred with a deep bowl of daffodils, and others present were Miss Diana Cobbett, Mrs. Stephen Morres, Mrs. Par Barr, Mrs. G. M. Terry, Mrs. D. W. Cunnington, Miss Joan Mills and Miss Ann Critchley.

• • •

Bridge Hostess

Mrs. B. R. Ker, Windsor Road, was hostess at a small bridge party yesterday afternoon when Mrs. Stockwell, wife of Brigadier C. V. Stockwell, officer commanding Military District No. 11, was guest of honor.

• • •

Back From Vancouver

Mr. and Mrs. P. B. Scurrah returned to Victoria yesterday after spending a few days in Vancouver, during which they attended the banquet and reception given for Mr. Walter D. Head, president of Rotary International, and Mrs. Head, Montclair, N.J.

• • •

Hostess at Tea

Mrs. R. C. Fatrow entertained a few friends at tea yesterday afternoon at "Mount Joy," Foul Bay Road, in honor of Miss Marion Bullock-Webster, whose marriage will take place at St. Mary's Church on March 2.

• • •

From Vancouver

Mr. Hugh Burnett, Vancouver, is a visitor in the city and is staying at the Sussex Apartment Hotel for a few days. He will return to his home on the Mainland by way of Nanaimo.

• • •

At Beach Hotel

Mr. and Mrs. C. E. Huntting have arrived from Winnipeg to spend a fortnight at the Oakbay Beach Hotel. Mrs. Huntting is a sister of Mrs. R. A. Hunter, Transit Road.

Making Visit Here

Mr. Robert Dudley has come over from Vancouver and is spending a few days at the Sussex Apartment Hotel.

• • •

Left for Ottawa

Captain G. C. Bloomfield left yesterday for Ottawa, to take over his duties as second in command at the base postoffice.

English Actor Wool-Gathering in New York

Sir Cedric Hardwicke Makes the Sacrifice of Dignity to Pose for This Picture Illustrating War Work by Women of the American Theatre. Erin O'Brien-Moore Is on the Other End in the Workrooms of the American Wing of the French and British Relief Funds in Rockefeller Centre, New York City.

Telephone Bridge Is Arranged

Plans were made yesterday at the monthly meeting of the Florence Nightingale Chapter, I.O.D.E., for a telephone bridge party to be held at the homes of members from February 12 to 16. Scores must be turned in by the Friday evening to Mrs. James Baker, 714 Discovery Street.

Conveners of committees were appointed as follows: Jubilee Hospital Pavilion, Mrs. St. Clair Kitchen; child welfare, Mrs. M. Midgley; Girl Guides, Mrs. C. Crawford; Local Council, Mrs. L. A. Lucas, Mrs. W. E. Rayfuse, Mrs. Hubert Lethaby and Mrs. G. Lea; soldiers' graves, Mrs. K. Mills; war convener, Mrs. R. W. Marsh; publicity, Mrs. W. E. Rayfuse; flowers, Mrs. W. Finmore; musical programme, Mrs. H. Blake; telephone, Mrs. H. Catterall and Mrs. M. Gibbs; films, Mrs. George Edwardson.

It was decided to have the gramophone at the sunroom of the Jubilee Hospital repaired, and members were asked to donate interesting books for the pavilion library. Pancakes were served to the pavilion patients on Shrove Tuesday, and the sunroom will be decorated for Valentine's Day.

A donation was made towards cigarettes for visiting sailors, and ten pounds of wool was ordered purchased for further knitting by the members.

Tea will be served in future at the monthly meetings, and the proceeds will be put into a fund in charge of Mrs. I. Ripley.

Artists to Give Joint Programme

Carl Horthy, former Victoria tenor, who has now returned to the province after an extended absence abroad, and Frances Dutton, mezzo-soprano, of Vancouver, will be heard in a joint programme at the Empress Hotel ballroom tomorrow night.

While each of the singers will be heard in solo groups, they will also sing duets. Ponchielli's "Ma chi vien" from "La Gioconda" and "Se m'ami ancor" from Verdi's "Il Trovatore." The concert will begin at 8:30 o'clock.

VALENTINE DANCE

Members of the Omphalos Club will sponsor the monthly dance at the Y.W.C.A., which will be in keeping with St. Valentine's Day, on Tuesday evening, February 13, from 8:30 until 12 o'clock. A good orchestra will supply music for dancing and a buffet supper will be served.

According to Culbertson

In the play of many more or less legitimate contracts, it becomes obvious that mere technique, however flawless, cannot avail. In such cases too many players surrender without a struggle. They overlook the fact that the defenders can hardly be certain of the situation actually existing. They naively proceed on the theory that their dilemma is apparent. The declarer in today's hand was made of sterner stuff.

South, dealer.
Neither side vulnerable.

NORTH
♠ K 9 2
♥ K 6 4
♦ A 10 6 5
♣ 9 7 2

WEST
♠ J 10 8 7
♥ Q 7 5 2
♦ Q 9
♣ K Q 8

EAST
♠ 6 5 4
♦ J 8 2
♦ J 8 3
♣ A 6 5 3

SOUTH
♠ A Q 3
♥ A 10 9
♦ K 7 4 3
♣ J 10 4

The bidding:

South	West	North	East
1 ♣(1)	Pass	1 ♦(2)	Pass
1 N.T.	Pass	2 N.T.	Pass
3 N.T.	Pass	Pass	Pass

(1) With no biddable suit, South anticipates a no trump contract and tries to stave off a club lead.

(2) North would like to bid one and one-half no trump, therefore compromises on a shaded diamond response.

West made the normal opening of the spade jack. Dummy played low (as part of the plan that had formed in declarer's mind) and South won with the queen, attempting to create in West's mind the impression that East had the ace. A diamond to the ace was the first play of declarer, and now the low club was boldly played from dummy. East ducked, South played the ten and West won with the queen. Holding the 10-8 of spades under dummy's K-9, West decided that another spade lead was unpropitious. His shift to a small heart cannot be severely criticized. Declarer's ace smothered East's jack, and next a low diamond was led, which West won with the queen. Had West been able to count declarer's potential tricks at this stage, he would, of course, have shifted to clubs as the only hope. But, from his angle, there was quite a different hope, that on the lead of a second spade declarer would "guess wrong" and go up with dummy's king on the assumption that the opening lead was from A-J-10-8. So he led a spade, declarer gobbled up the trick, cashed his two good diamonds and finessed against the queen of hearts. When the ten held the trick, the king of hearts and the third spade completed the nine tricks necessary.

TOMORROW'S HAND

North, dealer.
Both sides vulnerable.
East-West 30 part-score.

NORTH
♠ A 10 7 2
♥ 9 4
♦ A K J 9
♣ 10 6 5

WEST
♠ J 8 6 4 3
♥ 8
♦ Q 7 5 4
♣ A 9 7

EAST
♠ K
♥ A K Q 10 6 3 2
♦ 8 6 3
♣ K 4

SOUTH
♠ Q 9 5
♥ J 7 5
♦ 10 2
♣ Q J 8 3 2

Mr Culbertson will discuss this hand in tomorrow's column.

Chesterfield Suites, $64.60
McLennan, McFeely & Prior, Ltd.
1400 GOVERNMENT ST. PHONE G 1111

Owing to the Druggists' Dance This Store Will Close at 9:30 Tonight
THE OWL DRUG CO., LTD.
W. H. BLAND, Manager
Prescription Specialists for Over Fifty Years
Campbell Bldg., Cor. Douglas and Fort Phone G 2112.

1 OUT OF 3
Canadian mothers relieve misery of colds externally with
RUB IT ON VICKS VAPORUB NO DOSING

B.C. ELECTRIC
IT'S THE NEW 1940 GE REFRIGERATOR
and it's a Beauty
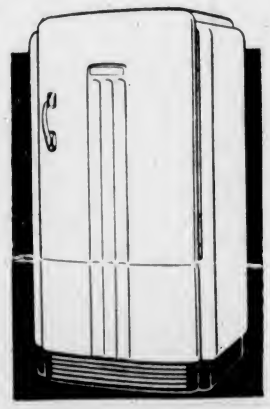
A grand refrigerator . . . sleek and smooth, a master job in design, convenience and engineering. It's one of the season's hits . . . freezes rapidly, operates quietly and economically. This General Electric model has plenty of storage space where you can keep enough delicious foods at just the right temperature . . . you get extra food protection with the G-E "Selective Cold" features.
Ice cubes? Yes, all you want, and the trays in the chilling unit can be used for making ice cream or frozen desserts. Spotless and durable, inside and out . . . no home is complete without one.
Save Every Day!
When you buy a General Electric Refrigerator you start to save. Food bills are less and the Five-Year Protection Plan guards against repair expense. Come in, see the many G-E models with their latest economy and convenience features. A small down payment puts one in your home. Models are priced from $199.00. Terms may be arranged.
B.C. ELECTRIC

JUST SAY "CHARGE IT"
SUITS
Are Fashionable for Spring
$14.75 to $29.50
PLUME SHOP, LTD.
747 YATES STREET E 5021

WILL MEET TONIGHT

The monthly meeting of the Lake Hill Community Centre will be held this evening at 8 o'clock.

"ALADDIN" AND "GOTHAM GOLD STRIPE"
SILK HOSE
In the New Spring Colors
Smart Crepe and Sheer Chiffons $1.15
SEE THEM TODAY!
MUNDAY'S
1203 DOUGLAS STREET

YOU'RE INVITED TO ENTER NOW!
The Victoria and District First Annual Bridge Tournament is open to all residents of Greater Victoria and districts south of the Malahat.
You can obtain entry form with all the particulars at CUNNINGHAM DRUG STORES in Victoria.

JUST ARRIVED!
NEW SHIPMENT OF
TRILITES
AND SHADES
$9.95
B.C. ELECTRIC

Look at Your Heels Everyone Else Does
Expert Repairs on Any Type of Shoe
Free Collection and Delivery
Pantorium DYE WORKS
FORT at QUADRA E 7155

The harassed husband was relating confidentially to his friend details of his wife's extravagance.

"Ah, well, you know," consoled the other, "life is like a game of chess. In your case, it's cheque—cheque, eh?"

"No, just the contrary—pawn—pawn—pawn."

FREE!
All 1 lb. and ½ lb. packages of Lipton's contain coupons which you can save and exchange for Wm. Rogers & Son Silverplate. For Premium Book, write Thomas J. Lipton Limited, Lipton Bldg., Toronto.
IT COSTS NO MORE
Yet it is NEVER INSIPID
Forget insipid teas! Taste the deep, refreshing pleasure of a cup of Lipton's — the tea that's always full-flavoured.
LIPTON'S FULL FLAVOURED SMALL LEAF TEA
RED LABEL ORANGE LABEL YELLOW LABEL

BAPTISTE
WITH THE TANG of the HAM BONE
MADE IN VANCOUVER

LOVELY DRESSES
FROM $9.95 to $29.00
Lucien Moune't
1114 BROAD STREET G 2042

. . . CUT COSTS
SHIP BY TRUCK
We Cover Vancouver Island With 15 Scheduled Routes Daily
SPECIAL TRIPS BY ARRANGEMENT
PHONE G 8188
Island Freight Service
LIMITED
514 Cormorant Street

New, Desirable Merchandise . . . and Money-Saving Prices for

"Bay" Customers Today

Spring is just around the corner . . . and at "The Bay" we are busy unpacking fresh new merchandise daily, to-put you in Spring mood. Come in and see what's new . . . choose your wardrobe early and be ready for the first bright days . . . You'll want to prepare your home for the new season, too, and we suggest that you visit our Home Furnishings Sections, take advantage of the low sale prices!

Do You Know?

THAT the area of "The Bay's" floor space is 144,000 square feet. The building itself is of modern construction, with public and employee safety features, fire preventive equipment, and is kept clean and sanitary at all times.

STORE HOURS
9 A.M. to 5:30 P.M. . . . Wednesday: 9 A.M. to 1 P.M.

Home-Makers! Here Are but a Few of the Many Outstanding Values in Our *February Home Furnishing Sale*

BUY AT SALE SAVINGS . . . PAY OUT OF INCOME
On the Deferred Payment Plan you need pay only a small deposit at time of purchase, and during February you have 12 months to pay the balance instead of the usual 10. Free Fire Insurance until expiration of contract.

TRADE IN THE OLD AS PART PAYMENT ON NEW . . .
Phone E7111, have our valuator call at your home and give an estimate on the furniture and furnishings you wish to trade in on new. In this way you can modernize your home at savings!

4-Pce. BEDROOM SUITES

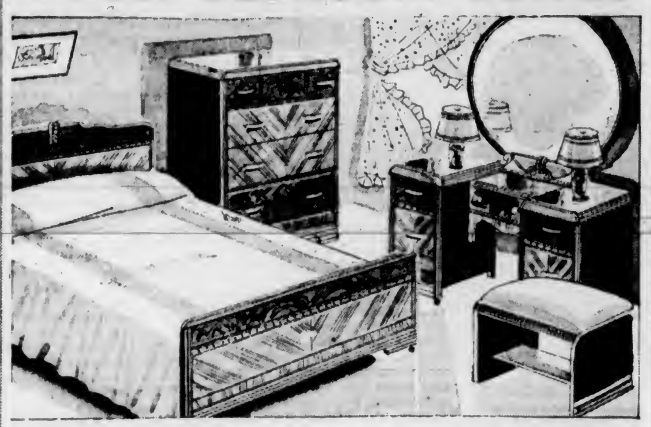

There's plenty of eye-appeal in these charming suites . . . and they're remarkably low priced for this sale! An attractive arrangement of American walnut veneers, in the season's newest designs with molded edges. Vanity has heavy plate glass mirror . . . Chiffonier with matching upholstered bench, full size bed. Four lovely pieces for only **99.50**
As Low as $9.95 Cash - Balance Monthly

REGULAR $89.50 3-PIECE
CHESTERFIELD SUITES
Upholstered in quality imported velours . . . Comfortable, full-size Chesterfield, matching chair and an occasional chair in the same covering . . . Sturdily constructed to give years of service and beauty. 7 only on sale at **79.50**
As Low as $7.95 Cash—Balance Monthly

9-PIECE WALNUT
DINING-ROOM SUITE
Made in a combination of burl walnut veneers by expert craftsmen and designers. Includes 60-inch buffet, cabinet with glass front and bottom drawer. Extension table and 6 chairs with leather seats. An outstanding value at **169.50**
As Low as $16.95 Cash—Balance Monthly
Furniture, Fourth Floor at THE BAY

Check These Bedding Specials

STOCK UP AT FEBRUARY SALE SAVINGS!

FLANNELETTE BLANKETS
Cosy, warm blankets, firmly woven to give long wear. Made in England. Unhemmed. Size 58 x 90. Each **1.17**

PURE WOOL BLANKETS
No need to be cold with blanket prices like these! Pure wool white blankets with rainbow borders. Size 60 x 80. Pair **9.98**
Size 72 x 84. Pair **11.98**

WOOL-FILLED COMFORTERS
Cosy comforters covered with attractive cotton prints in Paisley patterns. Ideal for kiddies' beds. Special, each **3.29**

TAFFETA BEDSPREADS
A lovely selection of shades, including rose, blue, green, gold and mauve. Shirred at sides . . . ¾ or double bed size. Each **3.49**

WOOL-FILLED COMFORTERS
Luxurious looking satin-covered comforters filled with pure wool for cosy warmth. Each **5.29**
Staples, Street Floor at THE BAY

Complete Stocks of English and Canadian Linoleums

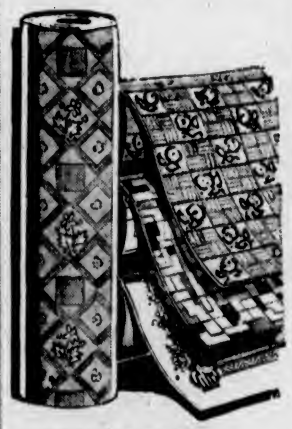

At Low February Home Furnishing Sale Prices

Your floors are a most important feature in your home . . . and The Bay makes it possible to recover your kitchen, bathroom, hallways and spare room floors with quality linoleum at important savings. All 2 yards wide.

REXOLEUM
A wide selection of patterns and colors. Square yard **34c**

IMPORTED INLAID LINOLEUM
Wide range of colors and designs. Square yard **1.19**

BAROLEUM
Felt-base floor covering in high glossy finish. Square yard **45c**

DOMINION INLAID LINOLEUM
Attractive designs in a hard-wearing quality. Square yard **1.35**

PRINTED LINOLEUM
In tile and floral designs. Square yard **79c**

Regular $2.65 Imported and Domestic
INLAID LINOLEUM

Heavy Quality "A" Gauge Linoleum that will give years and years of service . . . The quantity is limited . . . so select yours early. Specially priced at, a square yard **2.25**
Linoleums, Third Floor at THE BAY

WHILE YOU SHOP, ENJOY
LUNCH IN OUR COFFEE SHOPPE
Delicious full-course luncheons and tasty snacks . . . well prepared and served quickly . . . are features of our daily menus. Dainty afternoon teas also served from 2:30 to 5.
Lower Main Floor at THE BAY

Women! A Three-Day Sale of New "CANTILEVER" SHOES

200 Pairs! Regular 10.50 and 11.00
OFFERED BY A SPECIAL ARRANGEMENT WITH THE FACTORY ..... **7.45** PAIR

Black Kid Oxford Ties, Black or Brown Kid Open Ties, Black Kid Pumps

Cantilever Shoes are famous the world over for fine quality, superb comfort and smart appearance . . . And we were fortunate in securing this shipment to sell at this remarkably low price!

Made from highest grade leathers, and featured in new Spring patterns to give foot comfort and smart appearance. See them . . . buy several pairs for present and later wear . . . enjoy the saving. This is a value we will be unable to repeat. Sizes to 9. Widths AA to E.

See Window Display!
Women's Shoes, Fashion Floor at THE BAY

SPECIAL!
Women's Rubber OVERSHOES
REGULAR $1.35
Here's excellent value in first quality Overshoes, made in Canada. All-rubber type in black or brown, 2-dome style . . . All heels . . . Sizes 3½ to 10. Special, a pair **99c**

If You Wish to Be "Headed for Popularity" Wear One of These New Spring Straws

All the lilting gaiety of the new season is expressed in the vivacious hat styles which we've just received! New Swiss braided straws in provocative little styles to wear with your coat or suit . . . Navy and black with colorful trims of Muted Blue, Pressed Rose, Chartreuse and Gold. Priced at ..... **3.95 and 4.95**
Millinery, Fashion Floor at THE BAY

Brand New Weaves— New 1940 Stylings in These Coats of Imported Tweeds

Most suitable for coast wear are tweed coats . . . and we take pride in presenting a stunning selection in styles to flatter every type of figure. Youthful fitted types and casual boxy models, in striking new color effects that will make you look distinctive and well dressed for any occasion . . . Select yours from this choice collection . . . Priced from

29.50 to 45.00
Coats, Fashion Floor at THE BAY

Excellent Values in
Children's Wear

LITTLE BOYS' TROUSERS
Smart little flannel trousers with elastic at back and half belt in front. In colors of grey and navy. Sizes 2 to 6 years. Per pair **1.29**

BOYS' PULLOVERS
Cosy, pure wool jersey pullovers with crew neck . . . in colors of blue, Nile green, red, white and light green. Sizes 2 to 6. Each **1.00**

CHILDREN'S LEGGINGS
Cotton jersey leggings that are warm and serviceable for present wear. Sizes 2-6 years . . . Beige, brown, white and navy. Button fastener. Pair **1.00**
Zipper fastener. Pair **$1.98**

CHILDREN'S VESTS
Silk and wool vests with wide shoulders and short sleeves. Sizes 2 to 14x. Each **79c**
BRIEFS TO MATCH
Sizes 2-6. Each **89c**
Sizes 8-14x. Each **69c**
Children's Wear, Fashion Floor at THE BAY

USE "THE BAY" BUDGET PLAN
On purchases totalling $15 or over, pay one-third cash, and the balance in 30 and 60 days. No interest.

LINEN SHOWER IN AID OF THE QUEEN ALEXANDRA SOLARIUM
Will Be Held February 15, 16, 17
Donations of Pillow Slips, Bath Towels, Etc., will be greatly appreciated, and a basket will be placed in our Staple Department for delivery to the shower.

Shop the Modern Way for QUALITY FOODS From Our Service Sections

It's the modern, convenient way to do your food shopping, to sit at home in warmth and comfort . . . phone E7111 and have your needs in dependable, quality foods delivered to your door at no extra cost. Use your "Bay" monthly charge account. Please phone early . . . the order desk opens at 8 a.m.

IT'S HERE!—THE FEBRUARY MEAL PLANNER
Get Your Copy Now—Let Us Send It With Your Next Order
MEAL PLANNER Includes Recipes for Your Lenten Menus . . . Merchandise as Advertised in McCall's Magazine.

Lux Soap Flakes, large pkt. **23c**
Corn Flakes, Kellogg's, fresher, crisper. With a Cereal Bowl Free 3 pkts. **25c**
Cocomalt, a protective food drink which gives vitamins and food value. 1-lb. tin **63c**
½-lb. tin for **39c**
Cream of Wheat. Enjoy this combined with fruits for a real breakfast. Pkt. **23c**
Shredded Wheat. Heat and serve with cream. Pkt. **11c**
Bon Ami. Powder, per tin **17c**
Per cake **15c**
Dole's Pineapple Juice, a pure fruit appetizer. 12-oz. tin **12c**
Heinz Tomato Ketchup, made from full ripe tomatoes. Large bottle **19c**
Knox Gelatine, unflavored, blends perfectly with other ingredients. Pkt. **22c**
Ivory Soap, medium bars ..... 4 for **29c**

FRESH FRUITS AND VEGETABLES

Texas Grapefruit, thin skinned and juicy. Doz. **37c**
Extra Large Oranges ..... 3 doz. **$1**
Large Oranges ..... 3 doz. **79c**
Lemons, Sunkist. Doz. **25c**
No. 1 Whites or Burbank Potatoes, sack (delivered) **2.10**
No. 1 Head Lettuce, each **10c**
No. 1 Utah Celery, each **15c**

APPLES
Extra Fancy MacIntosh Reds ..... 4 lbs. **23c**
Fancy Delicious ..... 4 lbs. **23c**
Fancy Newtowns ..... 4 lbs. **23c**
Rome Beauty ..... 6 lbs. **25c**

Bulk Beets ..... 8 lbs. **23c**
Bulk Carrots ..... 10 lbs. **25c**
Bulk Sooke Turnips ..... 10 lbs. **25c**
California Carrots, New Large Original At ..... 3 bunches **25c**

BAKERY FOODS
McLean's Swiss Rolls, doz. **25c**
Sultana Slab Cake, per lb. **17c**
Approximately 4½-lb. slab **65c**
Butter Rolls, per doz. **15c**

Cauliflower, Gordon Head. Each **15c**
2 for 25c

Biscuit Specials
Chocolate and Coconut Snaparoons ..... 3 doz. **15c**
McCormick's Fig Bars, per lb. **23c**

Canned Fish for Your Lenten Menus
Birk's Tuna Fish, whole, light meat, ½'s, per tin ..... **18c** 2 for **35c**
Horseshoe Salmon, ½'s, per tin **21c**
Tiger Salmon ½'s, per tin **16c**
Tiger Salmon 1's, per tin **27c**
Birk's Wet Shrimps, per tin **19c**
Sunflower Salmon ½'s, per tin **9c**
Sunflower Salmon 1's, per tin **15c**
Eagle Lobster ½'s, per tin **22c**
Eagle Lobster ½'s, per tin **33c**
King Oscar Sardines, per tin **16c**
Crawford's Crab Meat, ½'s, per tin **23c**

Candies for St. Valentine's Day (February 14)
Chocolate Filled Hearts, Moir's, At, per box ..... **60c** and **$1**
St Valentine's Heart Boxes, for filling At, each ..... **25c, 35c, 50c** and **75c**
St. Valentine's Jelly Beans, per lb. **17c**
St. Valentine's Kisses, per lb. **19c**
Box Chocolates, Valentine wrapped Per box **25c, 50c, 60c** and **$1**

STAR SPECIALS FOR TODAY FRIDAY AND SATURDAY
Aylmer Kentucky Wonder Cut Green Beans, 17-oz. tins ..... 2 for **25c**
Country Kist Peas, 17-oz. tins ..... 3 for **28c**
Royal City Golden Bantam Corn, 17-oz. tins ..... 2 for **23c**
Beekist Honey, 4-lb. tin **53c**
Walnut Quarters, light meat. Per lb. **29c**
Golden Area Peaches, large 2½'s, per tin **23c**
2 for 45c
Blue Mountain Pineapple, sliced, cubed and crushed ..... 3 tins **28c**
Turner's Bartlett Pears, 2's, squat ..... 2 tins **25c**
Aylmer Tomato and Vegetable Soup. At ..... 3 tins **23c**

Sunlight Soap ..... 3 bars **17c**
Lux Toilet Soap ..... 4 cakes **25c**

Johnson's Paste or Liquid Wax Deal: 1-3-lb. FREE. 1-1-3-lb. tin for **63c**
Johnson's Paste Wax: 10 oz. FREE. 1 quart and 10 ounces for **1.15**
Wax Applier FREE With Any Size

Aylmer Tomatoes: Full ripe tomatoes. Large 2½'s. At ..... 2 tins **25c**
King Citrus Grapefruit Juice, an economical size. 50-oz. tin **25c**
Aylmer Pork and Beans: For a quick hot dinner. 16-oz. tins ..... 3 for **27c**
Classic Cleanser, per carton **5c**
Libby's Tomato Juice: A delicious and wholesome appetizer. 10½-oz. tins ..... 2 for **11c**
Squirrel Peanut Butter, makes a tasty sandwich. 1's, per tin **16c**

SHIRRIFF'S ORANGE MARMALADE
4-lb. tin **49c** 2-lb. jar **29c** 1-lb. jar **19c**
Assorted Extracts, 2-oz. bottle **20c**
Lushus Jelly Powders, assorted ..... 2 pkts. **15c**
Fancy Free Desserts: Chocolate, Caramel, Butterscotch and Vanilla ..... 2 pkts. **15c**

Hudson's Bay Company.
INCORPORATED 2ND MAY 1670.

HIGH SCHOOL RUGGERS DEFEAT VICTORIA COLLEGE

Canadian Open Golf Tournament Will Be Played at Toronto

Course for National Event Will Be Decided Later—Edmonton to Be Scene of Amateur Championship and Willingdon Cup Matches

MONTREAL, Feb. 7 (CP).—National tournaments under jurisdiction of the Royal Canadian Golf Association will be held at least another year, it was decided today at the association's annual meeting.

The Canadian open will be staged in Toronto on a course to be decided later. The amateur championship, the Willingdon Cup interprovincial matches and the junior championship will be held at Mayfair Golf and Country Club at Edmonton.

Frank H. Harris, of Toronto, succeeded J. Ernest Savard, of Montreal's Laval Golf Club, as association president. R. J. Dawes, of Royal Montreal Golf Club, and W. S. Charlton, of Vancouver, British Columbia member of the executive committee, were elected vice-presidents.

Financial report of the association showed a deficit of $2,024 on operations last year, compared with a surplus of $1,490 in 1938. Surplus carried forward was reduced to $6,692.

TO CONTINUE AGREEMENT

The meeting decided to continue for another year a trial agreement between the Dominion and the Provincial Golf Associations. Under the arrangement, already operative two years, member clubs throughout Canada pay fees direct to the Canadian association and at the same time receive a membership in one of the provincial groups.

The meeting decided also not to pay the expenses this year of Canadian professionals qualifying for the United States open tournament for reasons of economy.

It was announced members of any club under the jurisdiction of the Canadian association who join the Canadian Active Service Force will not be required to pay entrance fees to the national tournaments.

The executive committee elected include: W. S. Charlton, British Columbia; A. W. Matthews, Alberta; E. M. Holliday, Saskatchewan.

TWO COURSES WILL BE USED

Royal Colwood and Victoria Golf Links Booked for Empress Tournament

Due to the ever-increasing popularity of the event, the twelfth annual Empress Golf Tournament will be held at both the Royal Colwood and Victoria Golf Clubs, it was decided at a luncheon meeting in the Empress Hotel yesterday, called for the purpose of completing arrangements.

Women golfers will use the Victoria Golf Club for the first three days of the tournament, which will be held from March 3 to 9, and will then journey to Colwood, where the men will be playing their matches.

Yesterday's meeting was attended by T. S. McPherson (president) and J. McIlraith (secretary), of the Royal Colwood Golf Club; Hon. John Hart (president), Alex Watson (captain) and Capt. J. V. Perks (secretary), of the Victoria Golf Club; R. Genn, A. S. G. Musgrave, H. Wilson, J. K. Hodges, Mrs. C. E. Wilson, Mrs. H. F. Crow (ladies' captain at Colwood) and Mrs. John McDonald (ladies' captain at the Victoria Club).

Members of the ladies' committee for the tournament will meet in the Empress Hotel nuext Friday afternoon to make the social arrangements. A party for the golfing fraternity will be held on Monday, March 4. A dinner dance will be held on Wednesday evening and the grand Golf Ball will take place on Saturday evening. Imported talent from Hollywood will entertain at the two latter functions.

Entrics for the tournament are coming in well and it is expected the lengthy list will eclipse former years. A number of Prairie golfers have expressed their intentions of participating.

ELIMINATIONS HERE FOR BOXING TITLES

VANCOUVER, Feb. 7 (CP).—Eliminations for the British Columbia amateur boxing championships are to be held this month in Victoria, Nelson and Vancouver.

A Vancouver newspaper said today it was sponsoring a tournament at Victoria February 21-22, and at Nelson February 23-24, in conjunction with a similar elimination to be held at Vancouver on the same four days by the British Columbia Boxing Association.

Successful contenders will advance to the finals to be held here some time in March.

Will Play Here Tomorrow Evening

MANAGER George H. Johnson and his House of David hoopsters, pictured above, will open their two-game exhibition series with the Victoria Dominoes tomorrow evening at the Sports Centre. The second and final game will be played Saturday. Organized by Johnson, the Davidans are making their ninth consecutive tour of Canada and the United States, and will travel approximately 20,000 miles before finishing their road trip. There are two new players with the team this year, Melvin Krumm, nineteen-year-old star, and Frank Lee, formerly with the United States Navy. The 1939-40 edition of the Davidans is reported to be the best yet, and Victoria followers of the leather handling code should witness a great exhibition. Dominoes will be at full strength for the series, and will unquestionably make the evening chores very interesting for the bewhiskered hoopmen. The feature game will commence at 9 o'clock, with the preliminary battle billed one hour earlier. Those in the picture are, right to left: Manager George H. Johnson, Melvin Krumm, forward; Greg Deim, guard; Don "Horsie" Peterson, forward; Frank Lee, forward, and Art Stoelting, centre.

McCORKALL SCORES WINNING POINTS IN KIWANIS CUP MATCH

Diminutive Wing Three-Quarter Goes Over for Try and Kicks Points to Give High School 8-3 Victory—Victoria College Led, 3-0, at Halftime

Scoring all of their points in the final stanza, Victoria High School ruggers yesterday came from behind to defeat Victoria College, 8-3, in the annual Kiwanis Cup Rugby fixture played on the school campus. The triumph ended a long string of victories for the students from the Craigdarroch institution, and gave the High School lads possession of the trophy for the next twelve months.

Fleet-footed Louis McCorkall, diminutive wing three-quarter, playing his first season for Victoria High School, produced the winning points. The former Oaklands School student raced over for a try in the final half that broke a 3-3 deadlock, and then added two points with a perfect kick that sent the leather flying over the crossbar.

High School's triumph was perhaps one of the most spectacular in the history of the annual interschool series. Their ranks reduced to fourteen men about seven minutes from halftime, and trailing by three points at the breather, they waged one of the most brilliant fights seen on the campus for many a day. After seeing Doug Hudlin, big forward, packed from the field on a stretcher, the students from the Fernwood Road institution battled like Trojans and their great effort culminated in victory.

HUDLIN INJURED

Hudlin sustained a dislocation of his left knee in a scramble for the greasy ball, and was taken to the Royal Jubilee Hospital. At a late hour last night he was reported resting comfortably. His injuries are not serious, officials stated.

High School were full value for their victory and on the day's play were the better fifteen. They displayed much more aggressiveness than the Collegians and were better in the tight scrums, line-outs and dribbling movements. There was some backfield play, but the heavy, soggy field and the greasy ball made good handling impossible.

The first half was keenly fought with Victoria College staging dangerous offensives in the early stages, and then Victoria High School applying the pressure at the other end of the field. Play was rugged all afternoon with considerable hard, high tackling.

Big Wally Friker, one of the better players on the blue and gold College fifteen, raced over for the only first-half points twenty-five minutes after the start of the match. Collegians gained possession from a line-out about twenty yards from the High School line and the play culminated with Friker scoring. The kick for extra points failed.

It was soon after this score that Doug Hudlin, High School forward, was injured, leaving the eventual winners with fourteen men.

TYING POINTS

Playing short seemed to inspire the High School boys in the final canto and for the major portion of the time they had the Collegians on the defence. The Fernwood boys knotted the score when John Alexander fell on the ball following a dribbling attack. The kick was short.

High School continued to apply the pressure and College were unable to get out of their own half of the field. The eventual winners finally took the lead when Louis McCorkall picked off Wally Williams' cross-kick—one of many taken during the game—and raced over for a score. McCorkall planted the leather down in front of the uprights and had little difficulty adding two points with the kick.

College made a final effort to cut down the margin and staged a few dangerous attacks as the game neared its close. On one such rush Kjekstad was through in the open and only twenty-five yards from the High School line when he slipped on the wet ground and lost possession of the ball. With the goalposts standing out like the Empire State Building, Kjekstad looked certain of making the rest of the journey, but he finished his run on the muddy High School campus with his objective clearly in view.

There was no further scoring in the game and when the final whistle sounded a few minutes later there was plenty of excitement. Students rushed over to congratulate the High School players on their great fight, and College supporters gathered around their players, but there were few congratulations.

E. J. Symons refereed.

LINE-UPS

Victoria High School—Jones, Alexander, Sceats, Henry, Nature, McDonald, Hudlin, Tisdale, Lott, Williams, Baxter, McCorkall, Garrison, Sturrock and Al Alexander.

Victoria College—Thomson, Kjekstad, Lucas, Narod, Friker, Evans, MacPherson, Hammond, Izard, Swainson, MacDonald, Lanigan, Englehart, Anstey and McKay.

CANADIENS TO MAKE CHANGES

Cellar Occupants of National Hockey League Begin Reorganization

MONTREAL, Feb. 7 (CP).—Montreal Canadiens, dragging in the National Hockey League cellar, began today their long-mooted reorganization by signing Smiley Meronek, of the Verdun Maple Leafs in the Quebec Senior Hockey League, and releasing outright two veterans, Cy Wentworth and Marty Barry.

Announcement of the changes was made by President Ernie Savard after a Canadiens' workout in preparation for the Montrealers' game here tomorrow night against Detroit Red Wings. The Canadiens' leader said "something else" is planned for the team, but added there would be no more changes before tomorrow's game.

Meronek, who came East from Portage la Prairie, Man., juniors, now is in a second-place scoring tie in the Q.S.H.L., with fourteen goals and twenty-four assists for thirty-eight points. He has had several tryouts with Canadiens and had been considered increasingly as a likely prospect for a Canadien uniform.

FAIR GROUNDS RACING

FAIR GROUNDS, Feb. 7.—Results here today follow:

FIRST RACE—Mile and one-quarter
Rock Sally (Green) $18.60 $7.60 $4.00
Brandon Prince (Friedman) 3.00 2.40
Pompili (Clark) 7.20
Time, 2.13 3-5. Also ran: Bun Wine, Two Aces, Wilful, Marao G., Hit And Run.

SECOND RACE—Six furlongs
Bucks Image (Elam) $8.20 $4.60 $3.20
Tranaview (Hanauer) 7.30 4.40
Legal Advice (Sorsen) 2.60
Time, 1.16 2-5. Also ran: Set Pal, John Tio, Bay Whisk, Lee Walker, Leonard Wilson, Byrdford, Bad Dreams, Sugar Jar, Bosto.

THIRD RACE—Six furlongs
Virginia Rose (Sorsen) $8.40 $4.60 $3.40
Louis Shapiro (J. Richard) 4.80 3.40
Jean Bane (Milligan) 9.00
Time, 1.17. Also ran: Wee Bit, Paganism, Nobs Brother, Co-Mike, Bright O., Nettik, Color Cap, My Last Dollar, Gray Verse.

FOURTH RACE—Two furlongs
Fabens (Vedder) $14.40 $6.60 $4.40
Infinite Mae (Castille) 7.00 4.20
Jeanne Angela (Sisler) 11.20
Time, 23 3-5. Also ran: Little Rustler, Red Binder, Bixby, Your Time, Grace Kan, Rocky Hill, Rocky Mike, Prever Transit, Phillis B.

FIFTH RACE—Mile and seventy yards
Proposing (Helliburton) $18.60 $7.80 $4.20
Roman Pride (Sorsen) 8.20 4.00
The Serf (Taylor) 2.60
Time, 1.51. Also ran: John Doe, Mera Frolic, Margaret Nadi, Exchange Club, Maewhisk, Aeolin, Phil Wright, Raymeta.

SIXTH RACE—Six furlongs
Mr. Smith (Milligan) $23.20 $10.80 $6.60
Three Banas (Jones) 7.60 5.00
Jay D. Bane (Stroud) 9.00
Time, 1.15 2-5. Also ran: Murph, My Lawyer, Budron, Billys Folly, Knoxville, Bold Fay, Chiefs Boy, Deep Dene.

SEVENTH RACE—Mile and one-sixteenth
Only Son (Jones) $10.20 $4.20 $3.20
Foxion (Gonzales) 3.00 2.60
Memory Chair (Myers) 10.20
Time, 1.54. Also ran: Ellabee, Nancy Sue, Creole Beauty, Yosemite, Rustic Joe, Max Martis, Summit Hill, Blaze D Or, Babe Taylor.

OVERNIGHT ENTRIES

FIRST RACE—Six furlongs
Long X 108
O K Mullen 111
Anabels Girl 102
Extremus 111
Donnasina 106
Gay Sallie 102
Bull Anne 109
Yannie Sid 112
Skating Mad 112

SECOND RACE—Six furlongs
Branham 116
Fireab 111
Wise Attorney 116
Last Steel 116
Flood Tide 106
High Joel 106
Made Up 101
O Shirl 106
Mr. Bo 111
Red Rajah 114
Double Whisk 114
Upsy 106
Carolzier 103
Mart 106
Title Queen 101
Sunnie Time 104
Beautiful Bud 104
Ulleville 109

THIRD RACE—Six furlongs
Flush 111
Upsiala 111
Vast Start 111
Plucky Byrd 111
Sir Scamp 111
Dan Skilling 111
Emblyn 111
Jadaan 111
Mai Miss 111
Wilda 106
Holly Fly 103
Pim 111
Prince Pad 116
Quick Quick 106
Rickey Roo 111
Granbury 111
Mira Bane 106
Zacabox 106

FOURTH RACE—Six furlongs
Carrying Time 107
Norman Sloat 112
Canla 104
Grauslark 107
Linger Awhile 101
Valdina 113
Chanting 102
Taken 118

FIFTH RACE—Mile and one-sixteenth
Mon Doll 111
Kansas Citian 107
Rowes Crump 111
Lees Count 112
Prince Sador 111
Watercure 107
Down Payment 107
Bulter 102
Ace of Spades 112
Ron 107

SIXTH RACE—Mile and seventy yards
Fanfun 103
Merry Saxon 105
Sir Mowiee 104
Brilliant Stone 103
Molasses Bob 112
Honey Beat 105

SEVENTH RACE—Mile and one-sixteenth
Nights End 112
Miss Damara 110
Grey Squaw 102
Freeze 115
Cachalot 112
Lyngate 105
Flight of Gold 107
Kuvera 115
World War 110
White Bread 110
Bindy 102
Upset Dove 102
Reilim 107
Fleeting Moon 102
Nell Strome 105
Checks 102
Miles Standish 107
Swap 112
Capt. Logan 112
Peter Pumpkin 112
First post, 12 noon.

Provincial Badminton Championships Open On Mainland Courts

Seeded Players Have Little Difficulty in Opening Rounds of Title Events—Victoria Netters Will Play Tonight

VANCOUVER, Feb. 7 (CP).—Seeded players had little trouble in the opening round of the combined British Columbia and Pacific Coast badminton championships at Vancouver Lawn Tennis and Badminton Club tonight.

Allan France, of Kelowna, defeated J. Ames, of Vancouver, 15-7, 15-4, while Johnny Samis, of Vancouver, present titleholder, easily brushed off S. Barnard, also of Vancouver, 15-0, 15-5. Norman Mustart, second seeded player and holder of the Vancouver Island singles title, defeated E. Strachan, 15-9, 15-10, and Ken Meredith, British Columbia junior champion of Vancouver, defeated W. Smith, Vancouver, 15-3, 15-4.

Erec Leney, of Duncan, and Jack Underhill, of Vancouver, paired to defeat R. Soper and A. Greig, both of Vancouver, 15-0, 15-4, in the feature match of the men's doubles, while France and S. Barnard, of Vancouver, had no trouble downing J. Robertson and G. Homer-Dixon, both of Vancouver, 15-1, 15-3.

In the other first round men's doubles, Mustart and Ernie Strachan beat W. Tremaine and H. McCallister, both of Vancouver, 18-14, 15-6, and Samis and Art Peel swamped I. Campbell and J. Ames, both Vancouver, 15-2, 15-8.

MINOR UPSET

No visiting lady players saw action tonight. A minor upset occurred, however, in the ladies' singles event, when Ruth Seldon, of Vancouver, downed her home-town rival, Janet Fleck, 11-6, 11-5.

Miss Fleck had been picked as a possible threat to Margaret Taylor, of Kelowna, B.C., present Canadian champion. In the only other match, Jocelyn Pease took the measure of Joan Morris, 11-7, 11-3.

Joyce Thompson, of Victoria, and Eleanor Young, of Vancouver, both got byes in the initial round, but meet in a second round match probably tomorrow. Miss Taylor plays Miss Pease.

Club officials said it was the biggest tournament they had ever had in stating that more than 200 players will have seen action when the tournament closes Saturday.

Victoria and Seattle players will play tomorrow night with semi-finals scheduled for Friday night and finals Saturday.

Davidans Defeat Victoria Arrows By Single Point

SOOKE, Feb. 7.—House of David cagemen from Benton Harbor, Michigan, opened their tour of Vancouver Island here this evening with a 51-50 victory over the Victoria Arrows, senior "A" men's basketball quintette. After setting up a 28-12 lead in the first half, the bewhiskered hoopsters eased off a little in the final stanza, but were forced to go to work four minutes from time. With the Victoria cagemen leading by six points, Davidans came back with beautiful baskets to finally wind up on the right end of the score. Lee and Krumm, new members of the House of David, played smart basketball and left no doubt with the fans as to their ability in the court pastime.

Teams and scorers follow:

House of David—Deim (2), Lee (21), Stoelting (2), Peterson (12), Krumm (14). Total 51.

Arrows—Walker (8), Dale (8), Coldsmith (18), Hornsby (1), Whyte (3), Parfitt (4), Piercy (4), Smart (4). Total 50.

JOHN KATAN TO MEET McGINNIS

Popular Heavyweights Are Booked for Squirm Fest at Army and Navy Hall

John Katan, Drumheller heavyweight, and Terry McGinnis, New York Irishman, were yesterday signed for the first half of Promoter "Rocky" Brooks' double main event mat show at the Army and Navy Auditorium, Wharf Street.

The Canadian boy made his debut here last week with a victory over "Gentleman" Joe Corbett, rugged Bostonian, and the ringworms liked the way he worked. He is being brought back at the request of the many spectators who saw him in action last Saturday night.

Chief Thunderbird, Indian brave, and LaVerne Baxter, Hollywood "bad man," have been given the final spot on the all-star card. Chief Thunderbird defeated George Wilson, Seattle, in his last start and will be out to take the measure of Mr. Baxter. Plenty of fireworks are promised with the Californian a past master in the art of rough tactics.

As usual, the scene of activity will be the Army and Navy Auditorium, and local preliminaries will round out the card. The first bout will start at 8:30 o'clock.

RUGBY WORKOUT

J.B.A.A. senior ruggers will hold a workout this evening at Macdonald Park at 6:30 o'clock. With the annual A. H. Cox Cup match against Vancouver Rowing Club billed Saturday on the Mainland, Manager Bob McInnes requests a full attendance for the final pregame training session.

Several left before the close of the meeting. When the last speaker rose, there was only a handful of embers left.—Provincial Paper.

Even the fire was thinking of going out.

MILD UPSET IN GOLF TOURNEY

Grace Amory Defeats Mrs. William Hockenjos, One Up, at Palm Beach

PALM BEACH, Fla., Feb. 7 (AP).—Socialite Grace Amory created a mild surprise in the Palm Beach women's golf tournament today by moving into the semi-finals with the national champion, Betty Jameson, of San Antonio, Texas, and two other favorites.

The Palm Beach socialite turned back Mrs. William Hockenjos, of Lake Hopatcong, N.J., finalist here for the last two years, in a tense 1-up match.

Tomorrow Miss Amory will play Jean Bauer, of Providence, R.I., last year's Palm Beach winner, who had a hard tussle eliminating Neoma Copic, of Toledo, O., 1 up.

Miss Jameson trimmed Mrs. Richard B. Jarrett, of Philadelphia, 6 and 5, and will meet Elizabeth Hicks, of Long Beach, Cal., in the semi-finals. Miss Hicks defeated Mrs. Briggs S. Cunningham, of Green Farms, Conn., 4 and 3.

HOCKEY SQUADS BATTLE TO TIE

Seattle and Portland Fail to Score in Pacific Coast League Match

SEATTLE, Feb. 7 (AP).—Seattle and Portland played a 0-0 overtime tie here tonight in a Pacific Coast Hockey League game in which only three penalties were called, all on Portland.

The tie, giving each team one point, moved Seattle into undisputed first place in the league standings, while Portland advanced to a second-place tie with Vancouver, a single point behind the pacesetters.

Officials: Cam Proudlock and Jack Walker.

SUMMARY

First Period—No score. Penalty: Scott.

Second Period—No score. Penalties, none.

Third Period—No score. Penalties: Alson, Conn.

Overtime Period—No score. Penalties, none.

"Can't stop here, lady," said the conductor.

"What nonsense! I shall report you. You used to stop—I remember distinctly."

"Not since the horse buses, miss."

Junior Gridmen Will Clash at Central Park

The second double-header in the Junior Canadian Football League will be staged at Central Park on Saturday afternoon, commencing at 1.45 o'clock.

In the curtain-raiser Painter's Bruins, formerly Oak Bay, will clash with the Dominoes, who whitewashed the Fairfield Blue Devils last week.

The second game, at 3.15 o'clock, will bring together the classy High School Alumni squad—who rode roughshod over the Oak Bay lads in the first game of the season—and the Blue Devils.

However, the two underdogs have promised it will be a different story when the teams trot out on the gridiron Saturday. All the squads have been practicing regularly during the week and expect to display many new plays.

Nanaimo Gyros and Dominoes to Build Pool at Solarium

PROCEEDS from the Dominoes - Broadway Clowns basketball game to be played in Nanaimo on February 21 will be donated to the Queen Alexandra Solarium to help in defraying the cost of a new swimming pool for the young patients. Nanaimo Gyros recently donated considerable equipment to the Solarium for the outdoor playfield and it was the intention of the service club to construct a pool when the funds were available. Cement for the job has been donated, and with the money secured from the basketball game the Gyros will go ahead with the construction. Dominoes had intended to turn over their share of the gate to the Solarium, and when approached by the Nanaimo club were more than willing to pool the money towards such a worthy cause.

BELIEVE IT OR NOT . . . . . . By Ripley

EXPLANATION FOR YESTERDAY'S RIPLEY CARTOON

The Amber Room—The Amber Room in the Palace of Tsarskoye Selo, Leningrad, is the most wonderful room in that fantastic palace. Its panels, ceilings, cabinets and vases are all made of solid amber of a value beyond computation. It is the only amber suite in the world. The amber was sent to Peter the Great by Frederick William I of Prussia in exchange for twenty tall soldiers for the Prussian army, 1755. Tsarskoye Selo, or Tsar's Village, is now an orphanage, and has been renamed the Children's Village.

Drunk on Water—Edwin Ackerly, of Detroit, when a student at Cornell University in 1920, went without water for three days to make weight so he could qualify as a featherweight wrestler on the United States Olympics team. After losing about ten pounds in this drastic ordeal and making the team, he immediately drank a large quantity of water. A short time later he was afflicted with all the symptoms of intoxication, becoming lightheaded and boisterous, staggering about the gymnasium. The sudden influx of water into his system apparently stimulated him excessively, much as alcohol might have done to a physiologically normal individual.

Please address all queries to Cartoonist Ripley, c/o King Features, New York City, N.Y.

WESTERN GIANT TIRES
Sturdy, Non-Skid Tread; Rugged Sidewalls
12 to 24 Months' Guarantee — Ask for Low Prices
Western Auto Supply Co., Ltd.
QUADRA AT VIEW STREET — H. J. SIMS, Authorized Dealer

LAST TIMES TODAY!
JANE WITHERS in "HIGH SCHOOL"
ALSO
WALTER CONNOLLY in "THOSE HIGH GREY WALLS"

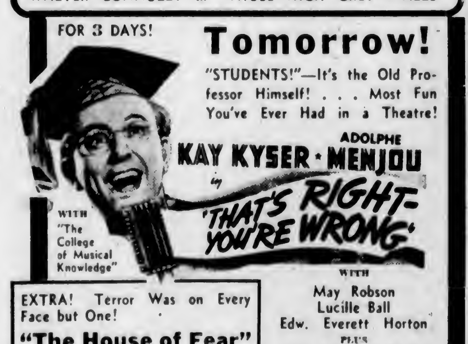

"FIGURE IT OUT

When God created man, He gave him two ends—one to sit on and one to think with. Ever since then, man's success or failure has been dependent on the one he used most.

BARONS LOSE IN OVERTIME

Go Down to 33-28 Defeat At Hands of K-V's—Palms, Wimpys Win

Wimpys, Palm Dairy and K-V's registered victories in last night's Victoria and District Basketball League games played at the High School gymnasium.

Playing in the curtain raiser, K-V's defeated Barons, 33-28, in overtime, in the best fixture on the card. The latter quintette, hard hit by personal fouls, finished the game with only three players. They knotted the score in the regulation time when they were one man short.

Getting away to a good start, Palm Dairy almost doubled the score on the Cardinals, the final result being 45-23. Half time the tally read 24-6 for the Dairymaids. In the last two quarters the Cards looked much better and chalked up seventeen points.

Prior to the start of the women's fixture, the players observed a period of silence in final tribute to the late Eleanor Leason, who was a member of the Cardinals.

Wimpys turned back Quarter Cab, 26-19, in the nightcap and practically ruined the "Cabbies'" chances of gaining a play-off berth in the senior "B" men's division.

Officials: Stipe and Phillion.

Scores:

Wimpys—Turner (11), Coller (6), Davies (4), Smith (2), Moore (1), Millburn (2) and Rednap. Total, 26.

Quarter Cab—Sharpe (4), Florence (6), Barbour (2), Wallis (4), Patterson (3) and Price. Total, 19.

Palm Dairy—L. Sparks (10), E. Elston (2), D. O'Connor (4), E. Snyder (9), E. Peden (6), D. Crowe (3), V. Hannan (5) and D. Beere (6). Total, 45.

Cardinals—D. Prior (4), T. Bradford, P. Whyte (2), E. Mason, V. Hall (3), B. Crosby (7), M. Purdy (1) and T. Trotter (6). Total, 23.

K-V's—James (1), Beere (10), Fields (1), Inglis (6), Fair (1), Richards (10), Master (1) and McCorkall (3). Total, 33.

Barons—Martin (5), Elford (5), Inglis (4), Minnis (2), McKay (2), Humber (3) and Watson (7). Total, 28.

FRIDAY'S GAMES

Games carded Friday are as follows:

7:00—Unitys vs. Cardinals, women's league.

8:00—Barons vs. Northwestern Creamery, intermediate "A" boys.

9:00—Chinese Students vs. Wimpys.

Cully Dahlstrom On Injured List

CHICAGO, Feb. 7 (AP).—Cully Dahlstrom, leading scorer for Chicago Black Hawks in the National Hockey League, is suffering from a blood clot in a vein in his right foot and will be out of the next three games at least, Manager Paul Thompson said today.

Thompson recalled Ab Demarco from Providence Reds to serve as a utility forward.

The Hawks meet the New York Americans at the Stadium tomorrow night.

At the Theatres

"LADY VANISHES" AT CADET TODAY

Alfred Hitchcock Film Co-Stars Margaret Lockwood and Michael Redgrave

The "chase" has appeared in all of Alfred Hitchcock's productions, and it is prominent in his latest, "The Lady Vanishes," which will open today at the Cadet Theatre with Margaret Lockwood and Michael Redgrave starred. A Hitchcock picture without it is almost inconceivable.

It was the very foundation of "The 39 Steps," Hitchcock's great thriller, in which the pursuit led through city streets, through crowded theatres, political meetings, and the lonely moors of Scotland. It was strong in "The Man Who Knew Too Much," and it is the basis again for "The Lady Vanishes."

BOBBY BREEN IS IN PLAZA FILM

"Escape to Paradise" Is Replete With Adventure, Fun and High Romance

"Escape to Paradise," the picture which will open today at the Plaza Theatre, is laid in a little South American seaport town where Bobby Breen, as operator of a battered motorcycle taxi, meets, like the Toonerville Trolley, all the boats. On one of these comes playboy Kent Taylor, Merla Shelton, Robert O. Davis and Joyce Compton.

All these human ingredients, together with a localized trade war over the exporting of mate, a South American tea-like herb, spell adventure, fun and high romance. Bobby, whose tendency to exaggerate, is the cause of most of the trouble.

OAK BAY BOOKS MYSTERY PICTURE

"The Saint in London" Is Latest Adventure of Fiction's Colorful Character

The latest adventures of "The Saint," one of mystery fiction's most colorful characters, are vividly disclosed in "The Saint in London," third of the renowned Leslie Charteris "Saint" stories, which will open today at the Oak Bay Theatre.

With George Sanders in the title role, the film presents a tense story revealing in actionful fashion "The Saint's" desperate encounters with a ruthless gang of criminals who are perpetrating a vast currency fraud. It is this, and "The Saint's" difficulty in extricating himself from a faked murder charge, which bring the film to a highly exciting conclusion.

Sally Gray plays the top feminine role and the supporting cast includes Henry Oscar, Carl Jaffe, Gordon McLeod and Athene Seyler.

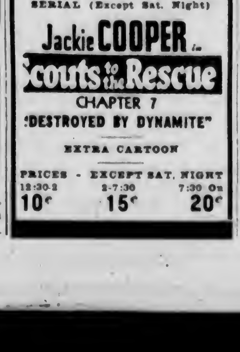

CADET
PHONE G 3323
England's Sensational Hit
"The Lady Vanishes"
Margaret Lockwood - Michael Redgrave - Paul Lucas
Directed by Alfred Hitchcock
PLUS
"Youth Takes a Fling"
Joel McCrea - Andrea Leeds
Adults 25¢ - Children 10¢
Coming Monday
"Thunder Afloat"

IN JOINT RECITAL
CARL HORTHY
INTERNATIONAL TENOR
and
Frances Dutton
Featured Soprano of the British Broadcasting Co.
EMPRESS HOTEL BALLROOM
FRIDAY, FEB. 9
8:30 P.M.
Tickets NOW on Sale at Empress Hotel, Fletcher's and Willis Piano Co.
75¢ and 50¢

EARTHQUAKE IN GREECE

LONDON, Feb. 7 (CP).—The Exchange Telegraph Agency reported today a severe earthquake at Edessa, near Salonika, Greece. Reuter's News Agency reported on Saturday eighteen earth tremors along the shores of the Gulf of Salonika damaged or destroyed at least 210 buildings.

AMUSEMENTS

On the Screen

Atlas—Lew Ayres in "The Secret of Dr. Kildare."

Cadet—"The Lady Vanishes," featuring Margaret Lockwood.

Capitol — "Raffles," starring David Niven.

Dominion — "High School," starring Jane Withers.

Oak Bay—"The Saint in London," starring George Sanders.

Plaza—"Escape to Paradise," starring Bobby Breen.

Rio—William Boyd in "The Frontiersmen."

CATTLE RUSTLING ATTEMPTS FOILED

Latest "Hopalong Cassidy" Film, "The Frontiersmen," Opens at The Rio Today

Photographed against the georgeous scenic background of the San Jacinto Mountains, the latest "Hopalong Cassidy" range romance, "The Frontiersmen," which will open today at the Rio Theatre, starring William Boyd, boasts both a setting and story unsurpassed by any of the previous "Hoppys." The plot deals with the attempts of New Mexico rustlers to set the clock back in the untamed cattle country and to use the local school as a foil in carrying out their plans.

THRILL-LADEN EPIC TO SHOW AT THE CAPITOL

Acclaimed as the most remarkable achievement in screen production since the advent of sound, "The Hunchback of Notre Dame," starring Charles Laughton, comes to the screen of the Capitol Theatre on Saturday as a thrill-laden, spectacular filmization of Victor Hugo's noted classic.

Taking three months to produce and employing 3,500 atmosphere players, "The Hunchback" was filmed against eye-filling reproductions of the Cathedral of Notre Dame, Palais de Justice and other representative settings of medieval Paris.

Laughton, said to give the crowning performance of his career, heads Sir Cedric Hardwicke, Thomas Mitchell, Edmond O'Brien, Maureen O'Hara.

CAPITOL THEATRE "Raffles," the feature at the Capitol Theatre, starring David Niven, offers a rare treat to the moviegoer—it is played by a top-notch cast, it tells a thrilling story, it has all the elements of first-rate entertainment — drama, laughter, thrills, heart-throbs and mystery.

DOMINION THEATRE Jane Withers takes her special brand of freshness to "High School" and meets some unusual experiences as a freshman in the new 20th Century-Fox comedy of that name which will be shown for the last times today at the Dominion Theatre.

ATLAS THEATRE The first and only visit to Victoria of Daisy and Violet Hilton, Siamese Twins from San Antonio, Texas, will be of great interest to all. These beautiful girls, whilst joined together by Nature, are separate individuals in life and love. The Hilton sisters have overcome the difficulties created by Mother Nature, and upon reaching womanhood one of them has even married. They will entertain the public with personal appearances in a musical stage presentation, accompanied by Arnie Hartman, one of America's outstanding piano accordionists. On the screen will be shown Lew Ayres in his latest Dr. Kildare picture, "The Secret of Dr. Kildare."

FOUR FEARED DEAD AFTER BOAT WRECK

Continued from Page 1

Logan and Dan Holliday left here with adiditional supplies. It is understood here a United States coast guard cutter is on her way to pick up the men and take part in the search which has begun for the other four. Heavy seas are impeding the hunt.

The last report from the Varsity, a frantic distress call, indicated the vessel was on the rocks off Cape Flattery, on the northern coast of Washington. However, the men must have lost their bearings completely in the thick fog.

Previous reports also indicated the boat carired at least nine men when she left San Francisco last Friday after a season of sardine fishing, but only seven were aboard.

ORDERED TO CLO-OOSE

PORT ANGELES, Feb. 7 (AP).—United States coast guard headquarters reported tonight the cutters Redwing and Onandaga were ordered to proceed to the vicinity of the Pachena Lighthouse, on Vancouver Island, to pick up the three survivors of the seine boat Varsity and to search for the four missing crew members.

Both cutters were engaged in the hunt yesterday and today for the boat south of Cape Flattery.

Of all sad words of tongue or pen
The saddest are these, "Say lend me ten."

TOUGH HOMBRE WINS FEATURE

Races to Victory in Purse Event at Santa Anita—Exarch Is Second

LOS ANGELES, Feb. 7 (AP).—The Milky Way Farm's Tough Hombre defeated a field of eligibles for the $50,000 Santa Anita Derby today, capturing the $1,500 Antelope Valley purse in easy fashion by more than a length.

Already ranked as one of the big threats of the $50,000 event February 22, Tough Hombre overhauled W. C. Stroube's Exarch in the stretch and finished the seven furlongs in 1:24 1-5.

Exarch, a fine two-year-old, set a bristling pace from the start, and was two and a half lengths in front going into the stretch, but couldn't hold the Milky Way candidate.

Tough Hombre, coupled in the betting with his stablemate, Gallahadion, was the race favorite and paid the small price of $3.60 to win, $2.60 to place and $2.40 to show.

Exarch, running for the first time at Santa Anita, paid $6.80 and $4.80, and Exemplify, owned by Norman Church, paid $6 to show.

SANTA ANITA, Feb. 7.—Results here today follow:

FIRST RACE—Three furlongs:
Do Justice (Balaski) $9.60 $5.20 $4.20
Scota Pride (Fallon) 5.80 4.80
Johnnie Reb (Dotter) 10.40
Time, :34 4-5. Also ran: MacPinnell, Slappy, Barbandot, Coordination, Transient, Justice Nap, Get On, Serajevo Miss, Vegas Joe, Snow Fleet.

SECOND RACE—Six furlongs:
Hard Lu (Dew) $18.00 $8.00 $5.80
Daar Yankee (Longden).. ... 5.20 3.80
Soony Boy (Schrier) 5.80
Time, 1:11 4-5. Also ran: Submit, On Tick, Roanoke, Red Amazon, Discussion, Lovely Valley, Hi-Kid, First Choice, Ruddy Boy.

THIRD RACE—Six furlongs:
Sahara Chief (Taylor) .. $12.80 $5.20 $4.20
Blue Marvel (Shelhamer) ... 9.60 6.80
Kumreigh (Dew) 14.40
Time, 1:11 4-5. Also ran: Breeks, Commendable, Billie Bane, Sparkling Eyes, Warlaine, Wing and Wing, Happy Bolivar, Clarcarole, Bel Play.

FOURTH RACE—Mile and one-eighth:
Wedding Call (Neves) $5.20 $2.80 $2.20
Arjac (Wall) 2.80 2.20
Red Pepper (Dennis) 2.40
Time, 1:51 1-5. Also ran: Arigotal, Joharie.

FIFTH RACE—Six furlongs:
Son of War (Shelhamer)..$7.40 $4.00 $3.60
Sky Dog (Wall) 23.80 9.60
Welsh Anchor (Rossi) 5.80
Time, 1:11 4-5. Also ran: Valdina Joe, Orenco, Gross Plenty, Our Nancy, The Gob, Valdina Bully.

SIXTH RACE—Seven furlongs:
Tough Hombre (Bierman) $3.60 $2.60 $2.40
Exarch (Dew) 6.80 4.80
Exemplify (Neves) 6.00
Time, 1:24 1-5. Also ran: Millana, Glad Lark, Cinesar, Tolymelior, Gallahadion, Big Ben, Nickajack.

SEVENTH RACE—Mile and one-eighth:
Triplane (Dodson) $7.00 $4.00 $3.00
Royal Sortie (Westrope) 6.80 4.20
No Dice (Bierman) 4.40
Time, 1:51 2-5. Also ran: Poriet, Big Ed, Chasar, Carvola.

EIGHTH RACE—Mile and one-quarter:
Scatterbrain (Longden) $40.40 $15.40 $10.00
Dark Accent (Neves) 5.40 4.40
Sitting Bull (Randall) 9.60
Time, 2:06 3-5. Also ran: Khayyam, Hermosillo, Recoatna, Grand Jester, Tonas, Bosiord, Dasmonte, Uailno, American Emblem.

OVERNIGHT ENTRIES

FIRST RACE—Three furlongs:
Siwash Girl 115
Isometric 118
Rockaway Boy 118
Bahask 115
Lady Ann 115
Razz 118
Gold Lyric 115
Valdina Jill 115
Black Typhon 118
Strona Arm 118
Fancy Dress 118
Copperman 118
Bobs Way 118
Lynn M 118
Mint Liberty 118
Iron Smith 113
Croonina Fox 118
Easy Flying 115

SECOND RACE—Six furlongs:
Red Chick 111
Stalkina 118
Holsworthy 115
Docena 106
Gold Bewithus 106
Mornin Judge 115
Amy Lee 110
Nopanoma 110
Ebony Night 115
Erin Pan 110
Bonsible 111
Caramyrh 105
Deplore 110
Sir Douglas 115
Air Play 110
Aztec 111

THIRD RACE—Mile and one-sixteenth:
Dark Phaona 106
Cooperstown 112
Old River 109
Crumpet 107
[illegible]da T. 107
Wisbech 110
Glad Hand 103
Bachelor Tom 115
Facilius 104
I Do Believe 107
Sir Bruce 109
Diamister 115
Concessionaire 109
Valdina Doll 107
Hurrigal 105
Valdina Boy 109

FOURTH RACE—Mile and one-sixteenth:
(D) Comet II 112
Touch and Go 104
Congressman 112
(D) Ras Talfari 112
Ginoca 104
Indian Broom 115
Novelette 105

FIFTH RACE—Six furlongs:
Patriotic 117
Peller 103
Tonopah Queen 107
He Said 115
Deline Bank 108
Brother Nibs 115
Happy Knot 110
Palacio 107
Noble Count 112
Spring Flood 107
Mask and Wig 112
Jaconut 110
Edelad 112
Smoky Snyder 107
Musical Jack 112
Noroton 115

SIXTH RACE—Six furlongs:
Tedium 105
First Kiss 103
Teddy Kerry 108
Advocator 110
Firozepore 118
(F) On Location 108
(F) Magic Key 110
Try Hard 113

SEVENTH RACE—Mile and one-sixteenth:
Pit Terrier 109
Iron Hills 108
Rolling Ball 111
Xenomay 106
Home Burning 111
Sun Plume 115
Paar Boy 117

EIGHTH RACE—Mile and one-sixteenth:
Easy Sailing 112
Sweet Leilani 110
Miss Ponne 113
Oblivious 110
Sweet Betty 109
Fair Stein 115
Miss Baker 108
Tonta 110
Stringalona 113
Bunny Martin 112
High Top 103
Top Queen 105
Negra Mia 109
Quick Gold 103
Lady Jacqueline 113
Blue Breeze 110
First post, 1:30 p.m.
Weather clear; track fast.

TRUE SUFFERING

First Nurse: "That new patient in Ward 6 is very good looking, isn't he?"

Second Nurse: "Yes, but don't wash his face again. He has had that done by three nurses already this morning."

WEEKLY HANDICAP

Nosing out Bob McNeill in a driving finish, Bill Hamilton carried off first honors in the Hill's Corner Cup backstroke handicap swim last night at the Crystal Garden pool. Jim Conyers was third. The event was the second of ten weekly handicaps for possession of the trophy presented by Norman Hill. The races are held by the Pacific Swimming Club.

GODOY GIVEN SLIM CHANCE

Chilean Heavyweight Not Expected to Dethrone Louis In Title Match

NEW YORK, Feb. 7 (AP).—His best punch is his "head to the chin." He's rougher than Tony Galento, and he's always crouching low, covering vital spots and pitching a left hook that starts somewhere near Coney Island.

The name is Arturo Godoy, and he's the Chilean who's going to try the South American way against Joe Louis in Madison Square Garden on Friday night.

He's definitely the one type of fighter Louis doesn't fancy facing. A "stand-up guy," as the trade puts it, is easy for the heavyweight champion. A fellow who leads to him is a cinch. But when they bob and weave and crouch until they're on top of the bomber—he doesn't like it.

WILL LAST SIX ROUNDS

That's why a lot of the wise lads along "bash boulevard" figured tonight Godoy is even money to answer the bell for the sixth round, and has a good chance to be there when the fifteen rounds are over.

There's little chance Arturo will end the bomber's all-time record of eight straight successful championship defences, because Louis admittedly has too much class for him. But he has intrigued the cash customers considerably, to the delight of Promoter Jacobs. After his last count of the box office, "Uncle Mike" figured Louis' record of never having attracted a gate of less than $100,000 for any of his fights in Madison Square Garden was safe.

MILT SCHMIDT IS WELL IN THE LEAD

By The Canadian Press

Gradually making a walkaway of the individual scoring race, Milt Schmidt, of Boston Bruins, scored a goal and helped in another last night to forge six points ahead of Bryan Hextall, of New York Rangers. Woody Dumart, of the Bruins, and Neil Colville, of Rangers, each added a goal to force the idle Gordie Drillon, of Toronto, out of a three-way tie for third place.

The leaders—	G	A	Pts.
Schmidt, Boston	17	21	38
Hextall, Rangers	20	12	32
Dumart, Boston	15	14	29
N. Colville, Rangers	14	15	29
Drillon, Toronto	16	12	28
Armstrong, Americans	13	14	27
Bauer, Boston	10	17	27

CELEBRATES BIRTHDAY

NEW YORK, Feb. 7 (AP).—Babe Ruth celebrated his forty-sixth birthday quietly today in his Riverside Drive apartment.

He has been taking things easy around town for most of the Winter. Golf, when the weather has been fit, and an occasional rubber of bridge, have been his only forms of recreation.

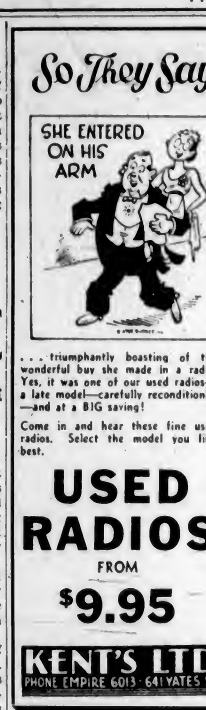

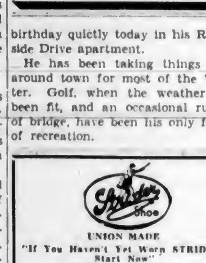

This advertisement is not published or displayed by the Liquor Control Board or by the Government of British Columbia.

W. & J. WILSON
Established 1862
Jaeger Woollens — Burberry Coats
Men's and Boys' Clothes
1217 GOVERNMENT STREET PHONE G 5013

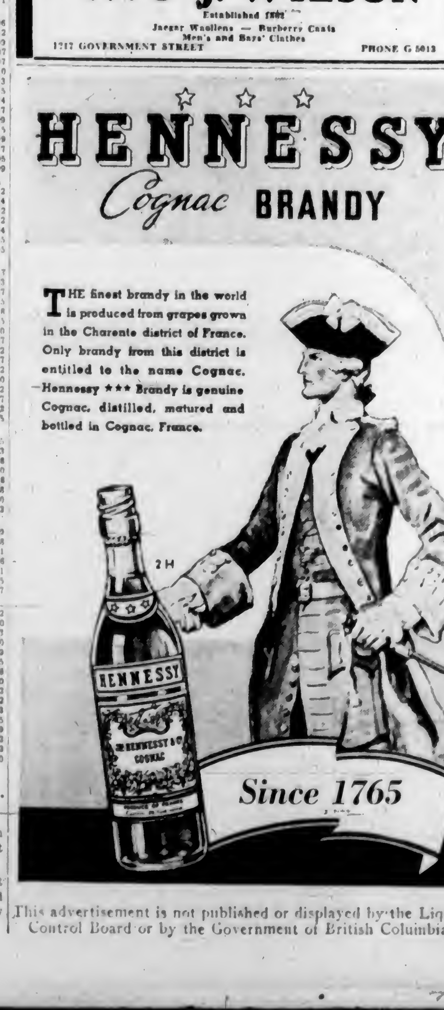

This advertisement is not published or displayed by the Liquor Control Board or by the Government of British Columbia.

FINANCE - COMMERCE - MARKETS

Stocks Creep Up By Slow Stages On Wall Street

NEW YORK, Feb. 7 (AP).—Stocks painfully crept a bit higher today. The tiny boomlet of yesterday was repeated in miniature in early dealings, but the impetus loaned by Government buying orders quickly disappeared. For most of the rest of the session, traders assumed a "let well enough alone" attitude, but in the final minutes a few buying flurries helped the averages.

The Associated Press average of sixty stocks gained .2 of a point at 49.8. Only 491,280 shares were transferred compared with 543,070 yesterday.

Leading the pack throughout the day were industrials and metals, with rails following sympathetically. One of the interesting features of the session was the fact that every section of the board was represented in the small advance despite the extremely low volume of trading.

Market commentators talked of a "temporary upswing" from a selling level established through the declining prices of the last three weeks. The commentators concerned, however, were careful to say they referred only to "selected issues."

A couple of stocks which seemed to fall into that character, momentarily at least, today were Allied Chemical, which gained 3 points at 175 1-2, and Brooklyn-Manhattan Transit, which rose 1 1-8 on active trading at 18 1-8.

Baltimore & Ohio refunding 5's, refunding collateral 5's and 5's of 200 "D" gained 3 1-2, 3 and 3 1-2 respectively, to close at 29 1-2 on the bond market today. The convertibles edged up 1-2 at 15 7-8.

In the foreign dollar division, German 5 1-2's of '65 and 7's of '49 advanced to close at 8 3-4 and 11 3-4, respectively. Norway 6's at 93 and Rome 6 1-2's at 55 1-2 were also higher. Belgium 6's at 93 and Italy 7's at 70 were down.

Anaconda Copper	27-7	27-5	27-7
Atchison Railway	23-8	..	23-6
Aviation Corp.	6-7	..	6-7
B. & O. Railway	5-3	..	5-3
Baldwin Locomotive	15-5	15-2	15-2
Bendix Aviation	31-1	30-5	30-7
Beth. Steel	76-3	75-2	76-2
Boeing	24-1	23-7	23-7
Borden	23-2	..	22-2
Borg Warner	22-6	22-2	22-2
Briggs	20-7	..	20-7
C P R	5-1	5	5
Case (J. I.)	69	..	69
C. & O. Railway	39-6	..	39-8
Chrysler	82-6	82	82-6
Commercial Credit	47-4	47-1	47-1
Commercial Solvent	14-2	14	14
Con. Edison	32-1	32	32-1
Cont. Can	43-8	43-2	43-8
Crucible Steel	37-2	26-7	27-2
Curtiss Wright	10-4	..	10-4
Curtiss Wright "A"	29-7	29-4	29-4
Douglas Aircraft	83	82-2	82-7
Dupont	161-8	161	161-6
Eastman Kodak	156	155	155
Electric Auto Lite	36-1	..	36-1
General Foods	47-4	47-1	47-1
General Electric	39	38-6	39
General Motors	52-5	53-1	53-5
Glen Martin	39-1	39	39-1
Goodyear	22-7	22-8	22-6
Int. Harvester	53-6	..	53-6
Int. Nickel	36-4	..	26-4
Int. Tel.	4	..	4
Illinois Central	11-8	11-5	11-5
Johns Manville	36-1	35-7	35-7
Loew's	36	..	36
Lorillard	25	24-8	25
Mack Truck	25	24-6	25
Montgomery Ward	52-7	52-6	52-6
Nash Kelvinator	6-4	..	6-4
Nat. Dairy	16-6	..	16-6
New York Central	16-6	16-4	16-6
North Amer. Aviation	25-2	24-6	24-6
Northern Pacific	6-6	6-5	6-5
Penn. Railway	21-7	..	21-7
Phillips Pete.	39	..	39
Pullman	26-7	26-5	25-6
Pure Oil	8-1	..	8-1
Radio	5-6	5-5	5-6
Republic Iron Steel	20-1	20	20-1
Reynolds' Tobacco	40-4	40-2	40-2
Sears Roebuck	84-4	84	84-4
Simmons Beds	21-6	21-5	21-6
Southern Pacific	13-2	12	12-2
Southern Railway	18	17-7	17-7
Sperry Corp.	45-6	45-4	45-4
Standard Brands	7-1	7	7-1
Standard Oil, Cal.	24-7	24-2	24-2
Standard Oil, N.J.	43-5	43-2	43-5
Studebaker	10-2	10-2	10-2
Texas Corp.	43-2	43-1	42-2
Twentieth Century Fox	11-5	11-4	11-5
Union Carbide	80-3	..	80-2
Union Oil, Cal	16-3	16-2	16-2
United Aircraft	48-4	47-4	47-4
United Airlines	15-7	15-6	15-6
United Gas & Imp	14-5	..	14-5
U.S. Rubber	36-4	36-2	36-4
U.S. Steel	58-3	57-6	56-3
Westinghouse Electric	110-2	106-4	110-2
Woolworth	41-4	41-2	41-4

DOW JONES AVERAGES

Dow Jones averages closed as follows:

Thirty industrials 146.63, up .70.
Twenty rails 30.83, up .10.
Fifteen utilities 24.79, off .01.
Forty bonds 89.44, up .07.
Total sales, 490,000.

(H. A. Humber, Ltd.)
(All Fractions in Eighths)

	High	Low	Close
Allied Chemicals	175-4	175	175-4
Allis Chalmers	37-6	37-4	37-6
American Can	113-4	.	112-4
American P. & L.	4	.	4
American Radiator	9-8	.	9-6
American Rolling Mills	15		15
American Smelter	50	49-4	49-7
American Tel. & Tel.	171-2	171	171
American Zinc & Lead	5-7		5-7

English clubmen are the world's most exacting pipe smokers. They demand all the best smoking qualities of the world's finest tobaccos blended in "London Mixtures" such as Piccadilly. Confirmed smokers—and beginners alike find Piccadilly a revelation in satisfying fragrance and flavour.

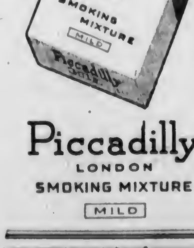

Piccadilly
LONDON
SMOKING MIXTURE
MILD

FOREIGN EXCHANGE

NEW YORK, Feb. 7.—Quotations in cents.

Official Canadian Control Board buying rate for United States dollars, 110.00, selling rate, 111.00. Open market rates: Montreal in New York, 86.93¾; New York in Montreal, 115.00.

Belgium—16.95.
Denmark—19.32.
Finland—1.60.
France—2.25¾.
Germany—40.18.
Greece—.73½.
Hungary—19.50.
Italy—5.05.
The Netherlands—53.21.
Norway—22.72.
Portugal—3.70.
Rumania—.63.
Sweden—23.63.
Switzerland—22.42.
Yugoslavia—2.25.
Argentina—Official 29.77, free 22.00.
Brazil—Official 6.05, free 5.10.
Mexico—16.75.
Japan—22.49.
Hongkong—24.77.
Shanghai—7.45.

STERLING EXCHANGE

NEW YORK, Feb. 7.—Quotations in dollars: Demand, 3.97¼; cables, 3.98; sixty-day bills, 3.96; ninety-day bills, 3.94½.

(Rates in spot cables unless otherwise indicated.)

MONTREAL STOCK RISE CONTINUING

MONTREAL, Feb. 7 (CP).—Prices showed further recovery in today's stock market and gains were liberally sprinkled over the list at the close.

Gains were shown by Wabasso Cotton, up 2; Bruck Silk, 1 5-8 higher, and Regent Knitting, 1 point better. Canadian Celanese and Dominion Textiles added fractions.

Gainers of small fractions included Asbestos, Building Products, Gypsum, Canadian Car, Smelters, Price Brothers, Gurd and Imperial Tobacco. Larger advavnces were made by Canadian Converters, ahead 3, and Algoma Steel and International Nickel, each adding a point.

MONTREAL QUOTATIONS
(James Richardson & Sons)

	Bid	Asked
Assoc. Breweries, Com.	17½	16
Assoc. Breweries, Pfd.	112	
Algoma, Com.	15½	16
Algoma, Pfd	96	99½
Bathurst Paper	14¾	15
Building Products		17
Canadian Northern Power	16½	17
Canadian Steamships	7¼	7¾
Canadian Steamships, Pfd	16	16½
Can. Car & Foundry	13¾	14
Can. Car & Foundry, Pfd.	24	24¼
Canadian Celanese, Com	36½	36¾
Canadian Celanese, Pfd.	126½	127
Canadian Converters	19	19¼
Canadian Alcohol "A"	2¾	3
C.P.R., Com.	6¾	6½
Cockshutt Plow	7	8
Consolidated Smelters	45¾	46¼
Crown Cork	29	30
Distillers-Seagrams, Com.	23¾	24
Dominion Bridge	36¾	37¼
Dominion Coal, Com.	14¾	14½
Dominion Coal, Pfd.	21½	21¾
Dominion Tar	6½	7¼
Dominion Tar, Pfd.	86	87
Dominion Textiles	89¾	90
Gatineau Power, Pfd	96	96½
Hamilton Bridge, New	6	6½
General Steelwares, Com.	10	10¾
Hollinger	14¾	15
Howard Smith	19¾	20
Howard Smith, Pfd	103	105
Hudson Bay M. & S.	30	30½
Intl. Nickel	44¼	44½
Intl. Petroleum	23¾	24
Lake of the Woods	24	25
Massey-Harris	5¼	5½
Montreal Cottons, Pfd.	132	
Montreal Power	30¾	31
National Breweries	36½	37
National Steel Car	64¼	65
Noranda	74	74¼
Ogilvies	32¼	33
Ottawa Power	15½	16
Penmans		60
Power Corpn.	10½	11
Price Brothers	21½	22
Price Brothers, Pfd	60	60¼
Rolland Paper, V T	18	19
St. Lawrence Corpn., Pfd.	18½	19
St. Lawrence Paper, Pfd	45	
Sherwin-Williams	12½	12¾
Steel of Canada	79½	80
Steel of Canada, Pfd.		80½
United Steel	5	5¼
Curb		
Abitibi	150	155
Abitibi, Pfd	16½	16¾
Asbestos	24¼	25¼
Bathurst "B"	4¼	4
Brewers & Distillers	4¼	4
Canadian Sugar	34	34½
Canadian Maltina		36
Canadian Vinegars	12	14
Canadian Breweries	155	160
Canadian Breweries, Pfd.	21	25
Canadian Vickers	6¼	7
Commercial Alcohol	3¼	3½
Consolidated Paper	7¼	7½
Cub Aircraft	2¾	3
Donnaconna "A"	8¼	9
Fairchild	5¼	6
Fleet Aircraft	9¼	9½
Ford "A"	19¼	19¾
Fraser Company, V.T.	19½	20½
Intl. Paint	3½	3¾
Intl. Paint, Pfd	16½	16¾
Massey-Harris, Pfd	54	55½
McColl-Frontenac, Pfd.	96½	97½
Page Hersey	106	109½
Royalite Oil	33¼	35
Hiram Walker	42	42½
Hiram Walker, Pfd	20¼	20¾
Banks		
Bank of Commerce	169	172
Bank of Montreal	205	207
Banque du Nationale	162	

WHEAT FUTURES DOWN AT CLOSE

WINNIPEG, Feb. 7 (CP).—Wheat futures prices declined nearly 1-2 cent after a sharp upward surge in the opening minutes on Winnipeg Grain Exchange today. A minor export demand and lack of selling pressure were factors in the downward trend of the market.

At the close values were 3-8 to 1-8 cent lower, May at 85 1-4, July 86 and October 87.

Domestic buyers boosted prices more than 1-8 cent at the start, but offers grew scarce and the trend fell in with the weaker tone at Chicago.

Only scattered export sales appeared with about 100,000 bushels of Canadian wheat reported bought for neutral countries.

The Chicago market faded after a strong opening due to an increased overseas flour demand and finished 3-8 to 5-8 lower. Buenos Aires was unchanged to 1-8 lower just before the close.

Domestic purchase of oats gave coarse grain pit prices a firm trend, but hedging pressure and profit-taking offset advances. Barley, flax and rye held unchanged despite lack of trade.

Transactions in cash grains were few and the price range was narrow and for the most part unchanged.

WINNIPEG GRAIN
(H. A. Humber, Ltd.)

	P.C.	Open	High	Low	Close
Wheat—					
May	85½	85⅝	85¾	85¼	85¼
July	86⅛	86⅜	86½	86	86
Oct	87⅛	87¼	87¼	87	87
Barley—					
May	54⅛	54¼	54¼	53⅝	53½
July	52¼	52½	52⅝	51⅞	51⅞
Oct	50½	50½	50⅝	49¾	49¼
Oats—					
May	40⅝	40⅞	41	40⅜	40½
July	38⅝	38⅞	39	38⅜	38⅜
Oct	34½	34⅝	34⅞	34⅜	34⅜
Rye—					
May	..	74⅝	75	74⅝	75
July	..	73	73¼	72½	72½
Oct.	..	70¾	70¾	70¼	70¼

Cash Grain

Wheat—	
1 Northern	81¾
2 Northern	79¾
3 Northern	76¾
Track	81⅞
Oats—	
2 C.W.	43
Track	42½
Barley—	
1 C.W.	51½
Track	54
Rye—	
1 R.O.W.	71¼
Track	71¼

CHICAGO GRAIN
(H. A. Humber, Ltd.)

	P.C.	Open	High	Low	Close
Wheat—					
May	98⅝	98¾	99⅛	98	98¼
July	96	95¾	96	95⅜	95½
Sept.	95½	95	95¾	94⅞	94⅞
Corn—					
May	..	56⅝	56¾	56	56⅜
July	..	56⅝	56¾	56	56⅜
Sept	..	56¾	56⅞	56¼	56½
Oats—					
May	..	39	39⅜	39	39¼
July	..	34⅛	34	34¼	34¼
Sept.	..	22⅛	32⅜	32¼	22⅜
Rye—					
May	..	65⅝	66	65½	65⅝
July	..	65½	65⅜	64⅞	64⅞
Sept.	..	66¼	66⅜	65⅝	65⅝

Provincial Bonds
(Burns & Wainwright, Ltd.)

	Bid	Asked
Alberta 4%, 1953	62.50	64.50
Alberta 5%, 1955	66.25	66.25
British Columbia 4%, 1957	99.00	
British Columbia 4½%, 1952	102.00	104.00
British Columbia 5%, 1953	104.00	106.50
Manitoba 4½%, 1960	92.25	95.25
Manitoba 5½%, 1956	99.75	101.75
New Brunswick 4½%, 1961	102.50	105.00
Nova Scotia 4½%, 1952	106.50	109.00
Ontario 4½%, 1950	109.25	111.25
Quebec 4½%, 1958	102.00	106.00
Saskatchewan 4½%, 1951	76.50	81.50
Saskatchewan 5½%, 1952	85.50	89.00
Saskatchewan 5%, 1953	98.50	91.00

HEAVY HAULING
WE SPECIALIZE IN HANDLING BOATS, MACHINERY, SAFES, ETC.
ESTD 1890 **HEANEY'S** CALL G 1194

TORONTO STOCKS SHOW ADVANCES

TORONTO, Feb. 7 (CP).—Buyers turned to industrials and base metals in today's market and these groups registered substantial advances.

Dominion Woollens issues advanced to new highs, the preferred closing 1 1-4 up at 8 3-8 and the common 1-4 up at 2 3-4.

In base metals, Steep Rock traded 18,000 shares and closed 10 higher at 2.48, a new high. Nickel added 7-8. Smelters and Hudson Bay posted small gains.

Wright-Hargreaves Gold declined 10 and recessions of 3 to 5 were netted by Aunor, O'Brien, Teck-Hughes and Toburn.

Advances of 2 to 3 for Home Oil and Anglo-Canadian and a loss of 2 1-2 cents for Prairie Royalties were the main changes in Western oils.

MINING SECTION
(Island Investment Co., Ltd.)

	Bid	Asked
Acme	.04	.06
Ajax	.20	.25
Aldermac	.21	.32
Bagamac	.06	.08¼
Bankfield	.20½	.21
Base Metals	.22¼	.25
Beattie	1.11	1.14
Big Missouri	.10	.10½
Bobjo	.08	.08½
Bralorne	10.62½	10.75
Buffalo Ankerite	7.50	6.00
C. & E. Corpn.	2.06	2.10
Canadian Malartic	.74	.76
Cariboo Gold Quartz	2.50	2.54
Castle Tretheway	.68	.72
Central Patricia	2.37	2.36
Chemical Research	.34	.44
Chibougamou	.13½	.15
Eldorado	.96	1.00
Falconbridge	4.20	4.25
God's Lake	.50	.56
Gunnar	.55	.57
Hard Rock	1.20	1.23
Hollinger	14.75	15.00
Home Oil	2.75	2.80
Howey	.27¼	.38
Hudson Bay M. & S.	20.50	
Intl. Nickel	44.00	44.75
Kirkland Lake	1.25	1.37
Lakeshore	27.50	28.00
Leitch Gold	.79	.80
Little Long Lac	3.00	2.10
McIntyre	52.00	54.50
McKenzie Red Lake	1.36	1.39
McLeod Cockshutt	2.23	2.26
McWatters	.47	.50
Mining Corpn.	1.13	1.16
Moneta	.76	.79
Morris Kirkland	.07½	.07¾
Nipissing	1.25	1.35
Noranda	72.75	74.50
O'Brien	1.50	1.54
Pamour	2.10	2.15
Powell Rouyn	1.32	1.23
Paymaster	.43	.44½
Perron Gold	1.98	2.02
Pickle Crow	2.95	4.00
Pioneer	2.10	2.16
Premier	1.35	1.40
Reno	.36	.42
Royalite Oil	23.50	24.37½
San Antonio	2.41	2.46
Sherritt-Gordon	1.00	1.02
Siscoe	.79	.80
Sladen Malartic	.46	.49
Sudbury Basin	1.90	1.94
Sullivan	.98	.38
Sylvanite	3.40	3.45
Uchi Lake	.97	
Ventures	4.15	4.25
Waite Amulet	5.75	6.00
Wright-Hargreaves	7.80	7.95
Macassa	4.60	4.65

INDUSTRIAL SECTION
(Island Investment Co., Ltd.)

	Bid	Asked
Bell Telephone	166½	167
Brazilian Traction	6¾	6¾
Brewing Corpn.	155	160
B.A. Oil	22½	23½
B.C. Power "A"	27½	
B.C. Power "B"	3½	3¼
Building Products	..	17
Canada Cement	7	7¼
Canadian Maltins		26
Can. Car & Foundry	13¾	14
Can. Industrial Alcohol "A"	2¾	2
Can. Industrial Alcohol "B"	2¼	2¾
Canadian Pacific	6¾	6½
Cockshutt Plow	7	8
Consumers Gas	173	176
Distillers-Seagrams	23¾	24
Dominion Bridge	36½	37
Dominion Stores	5	5¾
Dominion Tar & Chemical	6½	7¼
Ford of Canada	19¼	19¾
Gatineau Power, Com.	16	16½
Gatineau Power, Pfd.	94	95
General Steelwares	10½	10¾
Gypsum	5	5¼
Hamilton Bridge	6¼	6½
Hiram Walker, Com.	42	42½
Imperial Oil	15	15¼
Imperial Tobacco	15½	16
Intl. Nickel	44¼	44½
Intl. Pete	23½	24
Lake of the Woods	24	25
Laura Secord	12¼	13
Massey-Harris, Com.	5	5½
McColl-Frontenac, Com.	6	6¼
Montreal Power	30¾	31
National Breweries	36½	37
National Steel Car	64¼	65
Ogilvie	32¼	33
Page Hersey	106	109½
Power Corpn.	10½	11
Shawinigan	22½	22½
Steel of Canada, Com.	79½	80
Steel of Canada, Pfd.		90½
Banks		
Canadian Bank of Commerce	169	172
Bank of Montreal	205	207
Bank of Nova Scotia	306	310
Royal Bank	182	183

Dominion Bonds
(Burns & Wainwright, Ltd.)

			Bid	Asked
Dom. of Can.	1941	5 %	105.50	106.50
"	1943	5 %	110.25	111.25
"	1944	4½%	109.25	110.25
"	1945	4 %	105.50	106.50
"	1946	4½%	109.925	110.625
"	1949	3¼%	100.125	101.125
"	1949	2½%	101.125	102.125
"	1951	2¾%	99.50	100.50
"	1952	4 %	104.675	105.675
"	1955	3 %	95.625	96.625
"	1956	3 %	94.675	95.675
"	1956	4½%	108.275	109.375
"	1958	4½%	109.375	110.375
"	1966	2¼%	97.625	66.625
"	Perp.	3 %	86.125	89.125
"	1952	2¼%	99.125	100.125
DOMINION GUARANTEES				
Grand Trunk	1962	2 %	94.50	96.00
"	1962	4 %	105.75	106.25
Can. Ntl. Rly.	1944	3 %	103.00	104.50
"	1950	2 %	96.50	97.75
"	1953	3 %	95.50	96.75
"	1956	3 %	94.00	95.25
"	1951	4½%	111.25	112.75
"	1957	4½%	112.50	114.00
"	1954	5 %	115.50	116.75
" July,	1969	5 %	114.25	115.75
" Oct.,	1969	5 %	116.75	118.25

New York Curb
(H. A. Humber, Ltd.)

	Bid	Asked
Amer. Super-Power	0⅝	0
Amer. Gas & Electric "A"	35⅞	36
Assor. Gas & Electric "A"	0⅛	0¼
Amer. Cynamide "B"	34⅛	24⅜
Aluminum Co. of America	161	162½
Arkansas Natural Gas, Pfd.	6⅞	7
F. W. Bliss Corpn.	13	14
Bunker Hill & Sullivan	12⅝	13
B.A. Tobacco	19⅞	21⅛
Creole Petroleum	20⅜	20⅞
Cities' Service	4	4⅛
Electric Bond & Share	6⅞	7
Humble Oil Co.	61	62
Hygrade Food Products	2⅝	2⅞
Lonestar Gas Co.	6¼	9⅞
Newmont Mining	72	73
Niagara-Hudson Power	4⅞	5
Premier Gold	1	1⅛
Pioneer Gold	1⅝	1⅞
Standard Oil of Kentucky	61⅞	62⅞
St. Regis Paper	2⅞	3⅛
Republic Aircraft	6⅛	6½
United Gas Company	1½	1⅝

Corporation Bonds
(Burns & Wainwright, Ltd.)

	Bid	Asked
Abitibi 5%, 1953	66.00	67.75
B.C. Pulp 6%, 1950	63.50	
Brown Co. 5½%, 1946	55.00	57.00
Calgary Power 5%, 1960	104.50	
Canada Cement 4½%, 1951	103.00	105.00
Canada Steamship 5%, 1957	94.00	96.00
C.P.R. 3%, 1945	88.50	90.50
C.P.R. 3½%, 1951	87.00	89.00
Dominion Tar 4½%, 1951	100.00	102.50
Famous Players 4½%, 1951	100.00	103.50
Gatineau Power 5%, 1949	102.25	104.00
Maple Leaf 2%, 1956	74.00	76.00
Massey-Harris 4½%, 1954	95.00	98.75
McColl-Frontenac 4½%, 1949	101.50	
Shawinigan 4%, 1961	100.50	
Simpson's Ltd. 4½%, 1951	100.50	102.50
United Grain Grws. 5%, 1946	97.50	100.50

INCREASE IN PROFITS

MONTREAL, Feb. 7 (CP).—Increase of $373,677 was reported today by St. Lawrence Paper Mills Company, Limited, in operating profits of $840,297 for the year ended last December 31, compared with $466,620 in the previous fiscal year.

Foreign Bonds
(Burns & Wainwright, Ltd.)

	Bid	Asked
Australia 4½%, 1959	80.00	81.75
Bolivia 7%, 1959	3.25	4.00
Chile 6%, 1961	12.00	13.25
Colombia 6%, 1961	30.25	22.25
Germany 4½%, 1965	7.75	9.00
Italy 7%, 1951	69.50	71.00
Japan 6½%, 1954	61.50	63.50
Peru 6%, 1961	6.25	10.00
Sydney 5½%, 1955	63.00	67.50
United Kingdom 4%, 1990	86.50	89.50

Above prices in New York.

HOWE SOUND MINES

TORONTO, Feb. 7 (CP).—Howe Sound Company, owners and operators of Britannia Mine, Britannia Beach, B.C.; today reported operating income of $16,389,773 in 1939 from its various properties in Canada and Mexico. Net profit amounted to $2,491,408, equal to $5.25 per share. Consolidated surplus at December 31 totaled $16,895,250 after payment of $4 per share in dividends for a total distribution of $1,896,414.

Prices Irregular at Close of Trading on Vancouver Exchange

VANCOUVER, Feb. 7 (CP).—Gold and oil prices were irregular at the close of Vancouver Stock Exchange today, while base metals were quiet and unchanged. Transactions totaled 38,850 shares.

Bralorne Gold gained 5 cents at $10.75, while Cariboo Gold Quartz at $2.54 and Gold Belt at 25 were both up from Tuesday's closing bid, the former up 4 cents and the latter up 3 cents. Hedley Mascot lost 2 at 50, while 1-cent declines were posted in Privateer at 77 and Sheep Creek at $1.17.

Okalta Oil added 3 to the previous closing bid at $1.13 and fractional gains were recorded in National Petroleum at 18 3-4 and Mar Jon at 3 1-4. Royal Canadian firmed a cent at 18 1-2 and Anglo-Canadian was up a similar amount at 97. Calgary & Edmonton dipped 1 to $2.08 and other issues were quiet.

VANCOUVER QUOTATIONS
(Boorman Investment Co., Ltd.)

	Bid	Asked
Mines		
Big Missouri	.10	.10½
Bralorne	10.65	10.85
Bridge River Consolidated	.01¼	.01¾
Cariboo Gold	2.52	2.55
Dentonia	.01¼	.01½
Fairview Amalgamated	.01¼	
Federal Gold	.00¾	.00½
Golconda	.04	
Gold Belt	.25	.26
Grandview	.13	.14
Grull Wihksne	.03½	.04
Hedley Mascot		.50
Home Gold	.00¾	.00½
Indian	.01	.01½
Island Mountain	1.02	1.05
Kootenay Belle	.65	
Lucky Jim	.01½	.02
McGillivary Creek		.23
Minto	.01¼	
Nicola	.02¼	.03
Noble Five	.01¼	.01¾
Pend Oreille	1.60	1.85
Pilot Gold	.00½	
Pioneer	2.10	2.15
Porter-Idaho	.02	.02½
Premier	1.35	1.36
Privateer	.76	.77
Premier Border	.00¾	.01
Quatsino Copper	.02½	..
Reeves Macdonald	.20	
Relief Arlington	.11½	.12½
Reno	.39	
Rufus-Argenta	.00½	.01
Sally	.05	.06
Salmon Gold	.02½	.03½
Sheep Creek	1.16	1.16
Silbak Premier	1.06	1.09
Silvercrest	.00¾	.01¼
Taylor Bridge	.02½	
Vidette	.04½	.05
Wellington	.01¼	
Wesko	.00¾	.00¾
Whitewater	.03	
Ymir Yankee Girl	.04	
Oils		
Anglo-Canadian	.95	
Amalgamated	.00½	.00¾
Anaconda	.07¾	.08
A.P. Consolidated		.22
Brown	.16	
Baltac	.01½	
Commoil		.31
C. & E. Corporation	2.07	2.10
Calmont	.39	.41
Commonwealth	.29	
Davies Petroleum	.26	.29
Extension	.24	
Freehold	.02	.02½
Firestone Petroleum	.07	.08
Hargal		.20
Highwood Sarcee	.16	
Home Oil	2.75	2.78
Madison	.02	.03¼
Mar Jon	.03	.04
Mercury	.06½	
McDougall Segur	.12	.13
Mill City	.04¼	
Model	.24	.26
Monarch	.07½	
National Petroleum	.13½	
Okalta	1.12	1.15
Pacific Petroleum	.35	
Pacalta	.05	.06
Prairie Royalties	.20¼	.21
Royal Canadian	.16	.19
Royal Crest	.09½	
Royalite	23.00	24.00
Southwest Petroleum	.50	.58
United Oil	.07	.07½
Vanalta	.05½	
Vulcan	.57½	.60
West Flank	.04	.05
Industrials		
Brewers & Distillers	4.00	
Capital Estates	1.75	2.00
Coast Breweries	1.26	1.30
International Coal & Coke	.30	
United Distillers	.75	1.00

Stocks and Bonds
(A. E. AMES & CO., VICTORIA)

	Bid	Asked
Bell Telephone	166½	167½
Brazilian T. L. & P.	6½	..
B.A. Oil	22¾	23
Burlington Steel	13	13½
Canada Malting	35	37
Canadian Pacific	6	6¼
Con. Mining & Smelting	45	46½
Dominion Bridge	37	37¼
Fanny Farmer	26¼	27
Ford "A"	19¼	19½
Goodyear Tire, Pfd.		57¼
Gatineau Power, Pfd.	95	
Hiram Walker G. & W.	41	43
Hiram Walker G. & W. Pfd.	20	20¼
Imperial Oil	14¾	15
Imperial Tobacco	15	16
Intl. Nickel	43½	
Intl. Petroleum	23¾	23¾
Loblaw Groc. "A"	27½	28¼
McColl-Frontenac, Pfd.	96	97½
Montreal Power, Com.	31	31½
Royalite Oil	33	34½
Shawinigan W. & P.	22¼	22½
Steel of Canada		80
Bralorne	10½	11
Dome	27¼	27½
Hollinger Cons.	14¾	15
Lakeshore	27½	27¾
McIntyre Porcupine	52	54½
Noranda	74	75
Pickle Crow	2.90	4.00
Premier	1.32	
Wright-Hargreaves	7.85	7.90
Bank of Montreal		207
Royal Bank	182	183

EGG MARKET

These prices are obtained daily from the office of the Dominion Government Poultry Produce Inspection Service, Victoria, E 8622:

Grade "A" large	.17
Grade "A" medium	.15
Grade "A" pullet	.12
Following are city wholesale:	
Grade "A" large	.21
Grade "A" medium	.19
Grade "A" pullet	.16

London Stocks

LONDON, Feb. 7 (AP).—British stock closings, in sterling:

Babcock & Wilcox, 45s 6d; Celanese Corp. of Am., £6 7-8; Cent. Mining, £13 5-8; Consol Gold Fields, 45s; Crown, £13 1-2; East Geduld, £11; Metal Box, 78s 9d; Mex. Eagle, 5s 9d; Mining Trust, 2s; Rand, £7 3-8; Springs, 33s 9d.

Bonds: British 2 1-2 per cent Consols, £73 1-8; British 3 1-2 per cent War Loan, £98 1-4; British Funding 4's, 1960-90, £111 1-8.

Metal Markets

MONTREAL, Feb. 7 (CP).—Spot. Copper, electrolytic, 12.50; tin, 61.25; lead, 5.50; zinc, 5.65; antimony, 15.25, per 100 pounds, f.o.b. Montreal, five-ton lots.

NEW YORK, Feb. 7 (AP).—Copper, easy; electrolytic, spot 11.25; export, f.a.s. New York, 11.50. Tin, barely steady; spot and nearby, 45.12 1-2; forward, 44.37 1-2. Lead, easy; spot, New York, 5.00-5.05; East St. Louis, 4.85. Zinc, steady; East St. Louis, spot and forward, 5.50. Quicksilver, 180.00-182.00, nominal.

LONDON, Feb. 7 (AP).—Tin, spot, £238 bid, £238 5s asked; future, £237 15s bid, £238 asked.

FOREIGN EXCHANGE

OTTAWA, Feb. 7 (CP).—The Foreign Exchange Control Board announced today's exchange rates were unchanged at:

American funds: Ten per cent premium buying; 11 per cent premium selling.

Sterling: $4.43, buying; $4.47, selling.

BAR GOLD

MONTREAL, Feb. 7 (CP).—Bar gold in London was unchanged at $37.54 an ounce in Canadian funds; 168s in British funds, representing the Bank of England's buying price. The fixed $35 Washington price amounted to $38.50 in Canadian funds.

Hollinger Gold Profit Reported

TORONTO, Feb. 7 (CP).—Hollinger Consolidated Gold Mines, Porcupine District, in its annual report today, reported net profit of $5,682,429, or $1.15 a share, for the fiscal year ended December 31, 1939.

Total income during the year was $15,936,262 of which $15,484,394 was from production. Surplus at the end of the year stood at $6,698,574, an increase of $275,073, while working capital showed a decline of $100,492 at $1,303,172.

FOREIGN CURRENCIES COMPILED ON BASIS OF CANADIAN DOLLAR

MONTREAL, Feb. 7 (CP).—British and foreign exchange, nominal rates between banks only:

Belgium, belga, .1871; China, Hongkong dollars, .2747; France, franc, .025058; Great Britain, pound, 4.43 and 4.47; Italy, lire, .0561; Japan, yen, .2609; Switzerland, franc, .2490.

INCREASED REVENUE SHOWN BY COMPANY

MONTREAL, Feb. 7 (CP).—Increase of $163,957 was reported today by St. Lawrence Corporation, Limited, a holding company, in 1939 revenue of $327,878, compared with $163,957 in the previous fiscal year.

The revenue represented a dividend from Brompton Pulp & Paper Company, Limited, a subsidiary. After expenditures of $12,365, dividends of $298,071 were paid on class "A" preferred shares. Dividend arrears on class "A" totaled $15.25 a share as at December 31, 1939.

Earned surplus was increased by $17,442 to $33,015. The bank loan was reduced $17,422 to $146,611. The balance sheet showed total assets at $15,662,544.

Montreal Produce

MONTREAL, Feb. 7 (CP).—Butter, Quebec (92 score), 27 1-8 to 27 1-4. Eggs, Eastern "A" large, 23 1-2 to 24. Butter futures: February, 27 1-4a; March, 27 5-8a.

SILVER MARKETS

LONDON, Feb. 7 (AP).—Bar silver 21 1-2d, off 3-16. (Equivalent 38.99 cents on the dollar basis $4.03).

MONTREAL, Feb. 7 (CP).—Silver futures closed unchanged today. No sales. Bids: February 37.75.

SHOCK IN SAN SALVADOR

SAN SALVADOR, El Salvador, Feb. 7 (AP).—An earthquake shook San Salvador this morning but no damage was reported. It followed earth shocks in Northern Salvador yesterday.

Quick Relief for Itching Piles

Just because you have been bothered for years with sore, painful, itching piles, do not think you have to continue to suffer with this irritating, torturing discomfort. Because here is a simple, effective way to get real relief and at NO RISK.

Ask your local druggist, The Modern Pharmacy and Cunningham Drug Stores for a package of Hem-Roid. Use it as directed and if you are not pleased with the quick and satisfying results you get, your druggist will return your money, on request.

A few days' use of Hem-Roid will relieve rectal spasm, ease pain, reduce inflammation, promote healing of the raw, sore membranes and give you a delightful freedom from this annoying and torturing discomfort. Many Canadian friends have written us of the really fine results they have had with Hem-Roid. It must be good because so many people like it and like what it does for them.

This leads us to offer "your money back" if you are not entirely satisfied with the results you get. Make your test now and prove to yourself how good Hem-Roid really is. (Advt.)

A. E. AMES & CO.
LIMITED
INVESTMENT SECURITIES
NEW YORK, MONTREAL — VANCOUVER, TORONTO, VICTORIA — WINNIPEG, LONDON, ENGLAND
301-315 Belmont House — Telephones E 4171-2-3

Gatineau Power 5% Bonds Due 1949
Numbers of Called Bonds May Be Checked at This Office
BURNS & WAINWRIGHT, LTD.
413-5-7 Central Bldg., 620 View Street — Telephone Garden 8137-8

RICHARDSONS
Established 1857
STOCKS - BONDS - GRAIN
JAMES RICHARDSON & SONS
Government at View—Phone G 1138 — In Vancouver—Hastings at Howe

PEMBERTON & SON, LTD.
REAL ESTATE - MORTGAGES - INSURANCE
SAFETY DEPOSIT BOXES - RENTALS
BONDS AND INVESTMENTS
625 FORT STREET — G 6124

Gillespie, Hart & Co., Ltd.
Incorporated 1911
FINANCIAL AGENTS
BONDS — MORTGAGES — INSURANCE — REAL ESTATE
611 FORT STREET — PHONES G 1181-2

We Will Buy **CITY OF VICTORIA BONDS**
Telephone or Write for Bids to
HENLEY, HEPBURN & CO., LTD.
737 FORT STREET, VICTORIA, B.C. — TELEPHONE E 4117

Modern Art Is Subject Of Lecture

A carefully-selected series of colored lantern-slide reproductions of about twenty-five representative "modern" artists provided graphic illustration of "Painting in the Twentieth Century," the subject of a lecture given last night by Miss Jeannette Cann, in aid of the Soroptimist Club's field comforts fund. Miss Sara Spencer, 930 Moss Street, also assisted the project by lending her home for the occasion.

"It has always been the case that a great artist creates a new world; that he does not present the world as we commonly see it, or life as we commonly understand it," said the lecturer in preparing her audience for some of the more radical departures from nineteenth century art. The tremendous influence of Cezanne and the French impressionist school on all twentieth century art was emphasized.

Of the artists represented in the lantern slides, Cezanne had leading place, being illustrated by one or two Mediterranean scenes, several still-life groups, "The Tree Before the House," and other subjects.

The first picture shown was Zuolaga's "Spanish Lady," used to represent the type of fashionable portraiture popular in Victorian times as well as today, and serving as a sharp contrast for the typical impressionist art, represented by Monet's "Summer" and "Waterloo Bridge"; Pisarro's "Red Roofs," paintings by Van Gogh, Seurat; the German impressionist, Lovis Corinth; such Canadian artists as Gagnon, Tom Thomson, and J. E. H. MacDonald; the English artists, Duncan Grant; Carl Hofer, Utrillo, John and Paul Nash, Franz Marc, Pola Moderachon-Becker, Matthew Smith, Derain, Kokoshka, and "the two most important influences in art today," Matisse and Picasso.

Miss Marjorie Holmes, the Soroptimist Club president, thanked Miss Cann and Miss Spencer on behalf of the society.

NOT REQUIRED

A pastor of a suburban church made it a point to welcome strangers after the completion of the service.

One Sunday evening a Swedish girl employed in an aristocratic home attended services. The pastor extended his hand and expressed the hope she would come again, adding that if she would be at home some evening during the week, he would be pleased to call.

"T'ank you," she murmured, "but Ay have a fella."

BANK OF MONTREAL
Established 1817
DIVIDEND NO. 307

NOTICE is hereby given that a DIVIDEND of TWO DOLLARS per share upon the paid up Capital Stock of this Institution has been declared for the current quarter, payable on and after FRIDAY, the FIRST day of MARCH next, to Shareholders of record at close of business on 31st January, 1940.

By Order of the Board
JACKSON DODDS, General Manager — G. W. SPINNEY, General Manager
Montreal, 19th January, 1940.

Make That Next Trip Up-Island by Bus, and Save Time and Money!

Three Trips Daily Between Victoria and Nanaimo by De Luxe "Clippers"—Connections to All Northern Island points.

LOW WEEK-END FARES
FROM AND TO ALL POINTS ON VANCOUVER ISLAND
(Subject to Minimum)

GOOD GOING First Schedule Trip FRIDAY Until Midnight Following SUNDAY
RETURNING Any Trip Before Midnight MONDAY

SINGLE FARE **& 1/4 for** ROUND TRIP

WEEK-END RETURN FARES

Between VICTORIA and		Between NANAIMO and	
MILL BAY	$1.20	LADYSMITH	$ .65
COWICHAN BAY	$1.50	CHEMAINUS	.90
DUNCAN	$1.75	DUNCAN	$1.45
CHEMAINUS	$2.25	PARKSVILLE	$1.00
LADYSMITH	$2.60	QUALICUM	$1.25
NANAIMO	$3.15	COURTENAY	$2.95
PORT ALBERNI	$5.85	CAMPBELL RIVER	$4.65
COURTENAY	$6.10	PORT ALBERNI	$2.70

For Details of Low Fares to Other Points—Ask the Driver or the "Coach Lines" Agent

BY BUS TO ANYWHERE
Consult the COACH LINES TRAVEL BUREAU for Information re Bus Lines to All Continental Points.

Vancouver Island Coach Lines, Ltd.
E 1177 — Depot: Broughton Street at Broad — E 1178

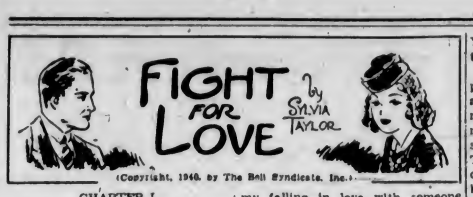

(Copyright, 1940, by The Bell Syndicate, Inc.)

CHAPTER L

His expression changed. She hated to see the disappointment which clouded his eyes.

"Do you mean there is someone else?"

Star nodded.

"Yes, there is. I'm sorry."

It sounded utterly inadequate. It was not at all what she had planned, but she knew now she could not do it.

Bob said sadly, "I see. If only Nina hadn't interfered. We'd have been married by now."

"But your mother was right," Star insisted. "It wouldn't have worked. Please don't blame her. I was flattered and dazzled by your proposal, but I didn't know what love was."

She hated herself for hurting Bob. She could not bear to see the disappointment in his eyes, yet her answer had been forced from her by a power beyond her control.

He said, "You're sure, Star? You're not just saying this to retaliate?"

She replied, "No! I wouldn't do that, Bob."

"Are you engaged to him?" he demanded.

She shook her head.

"Then I still have a chance?" he cried, brightening.

"I never intend to marry anyone," she faltered.

"You think that now but you'll change your mind about that just as you have about marrying me. You are too young to make such a statement and mean it. If you aren't going to marry this other man I refuse to stop hoping. But gosh, darling, how can I win you again when I am so far away?"

He was so optimistic and boyish. Unable to be downcast long about anything even the loss of Star.

"I'm afraid it's no use, Bob dear! You mustn't expect something which can't possibly happen."

"Anything can happen and usually does," he contradicted. "I'm not going to give you up until you actually have the other chap's ring on your finger."

In the midst of their discussion Nina, who could never stay out of any situation, called from the stairway, "May I come in for a moment?"

When she saw the expression on her son's face, her own changed.

"What's the matter? You two aren't quarrelling?"

"Star doesn't love me any more," Bob confessed.

"Why, Star," Nina began, but he stopped her. "Don't try to argue about it, Nina, please! Star knows what she wants."

"But why didn't you tell me that when we were talking upstairs?" Nina demanded.

"I couldn't, Mrs. Lambert. Oh, I am so fond of you both," Star said unhappily. "I'll do anything else in the world for you."

"This is all my fault," Nina said soberly.

"But it isn't. You couldn't help my falling in love with someone else."

"So that's it. There is someone else now. Are you going to marry him?"

Determined not to indicate who it was, Star said, "No, but I can't marry Bob."

She had expected Nina to be secretly relieved at her decision, but she seemed far from it.

Bob took Star home. On the way his spirits recovered sufficiently for him to say hopefully, "Everything is going to come out all right. Don't you worry, Star. I'll be home for Christmas and I'm going to write."

(To Be Continued)

What Today Means

"AQUARIUS"

If February 8 is your birthday, the best hours for you on this date are from 10:30 a.m. to 12:30 p.m., from 2:30 to 4:30 p.m., and from 8:30 to 10:30 p.m. The danger periods are from 8:30 to 10:30 a.m., from 6:30 to 8:30 p.m., and from 10:30 p.m. until midnight.

Your eyes may be most expressive this day and unless you control them they may betray your varying emotions. This day is apt to be filled with many demonstrations of loyalty and devotion. Intimidation will be a favorite weapon that people, who want to have their own way, will try to use on persons who, they believe, can be cowed or bullied into doing things. You must have great determination to get through trying situations successfully. Make decisions slowly and be non-committal if requested to voice your views about the personal behavior of other people. Don't drive persons into doing anything, even for their own good, for they probably will become as balky as a mule. A display of patriotism may be needed to suppress disloyalty in words or actions this day. Married and engaged couples, as well as sweethearts, in all likelihood will have many interesting decisions to make this day, and should try to co-operate.

If you are a woman and February 8 is your birthday, you dislike evasive people, for you probably never personally resort to any form of subterfuge or quibbling over technicalities. You ought to have an exceptional amount of skill in executing the details of any work requiring an artistic finish. You should be well qualified to do excellent teamwork, particularly with a partner or manager in operating a business. You learn to avoid mistakes through experience only, so profit by them and do not let any you make cause you to feel discouraged. As a saleswoman, political appointee, illustrator, designer, news reporter, author, lawyer, doctor, chemist, instructor, professional hostess, interior decorator, musician, or in work of a dramatic nature, your rise to distinction and prosperity is not likely to prove to be very difficult. Your selection of a husband is apt to be a wise one.

The child born on February 8 displays, as a rule, a remarkable amount of determination, which may often be mistaken for stubbornness. Frequently a keen trading instinct is a noticeable characteristic. The life work of many Aquarian children often culminate in a number of worthwhile accomplishments.

If you are a man and February 8 is your natal day, a strong dramatic instinct may enable you to put on quite an act whenever you can gain by doing so. You should possess a fine mind, a keen sense of humor, and a lovable disposition, despite a hot temper. As a lawyer, engineer, architect, politician, botanist, geologist, scientist, journalist, writer, painter, mercantile enterprise executive, or salesman your chances for success appear to be unlimited.

(Released by Bell Syndicate)

LANGFORD WOULD CONSTRUCT HALL

LANGFORD, Feb. 6—A public meeting of the residents of the Langford district was held on Monday evening in the Women's Institute Hall where a proposal to erect a community hall was discussed.

Miss L. M. A. Savory, president of the Women's Institute, explained the reason for calling the meeting and S. Leslie Hughes acted as chairman and Mrs. F. N. Welch as secretary.

All agreed that a community hall was badly needed in the district but many felt that on account of the war it might be an inopportune time to increase the financial obligations of the people. Jack Taylor was thanked for the offer of a piece of land 75 feet by 150 feet on the Island Highway, and A. Olson, who offered a donation of lumber.

COMMITTEE NAMED

The following committee was appointed to study the question of ways and means and to report at a meeting within a month's time: Mrs. D. B. F. Bullen, Miss L. M. A. Savory, Messrs. S. Leslie Hughes, A. F. Bayles, J. Taylor, J. C. Nimmo and F. Le Quesne.

It was reported that the Women's Institute, Parent-Teacher Association and the Esquimalt Dramatic Club were ready to help with the project.

FLYIN' JENNY — "Trustworthy" Wiggam — By Russell Keaton

MUTT AND JEFF — Oh, Well, That Makes Everything Hunky-Dory — By Bud Fisher

APPLE MARY — By Dale Allen

MORTIMER AND CHARLIE — The Snoopers — By Edgar Bergen

—Copyright, 1939, by Edgar Bergen Interests, Inc., International & Pan-American Corporation Reserved.

LIFE'S LIKE THAT — By Fred Neher

"He says just because it's Winter is no reason for him laying down on the job."

POPEYE

POP — Easy to Get At — By J. Millar Watt

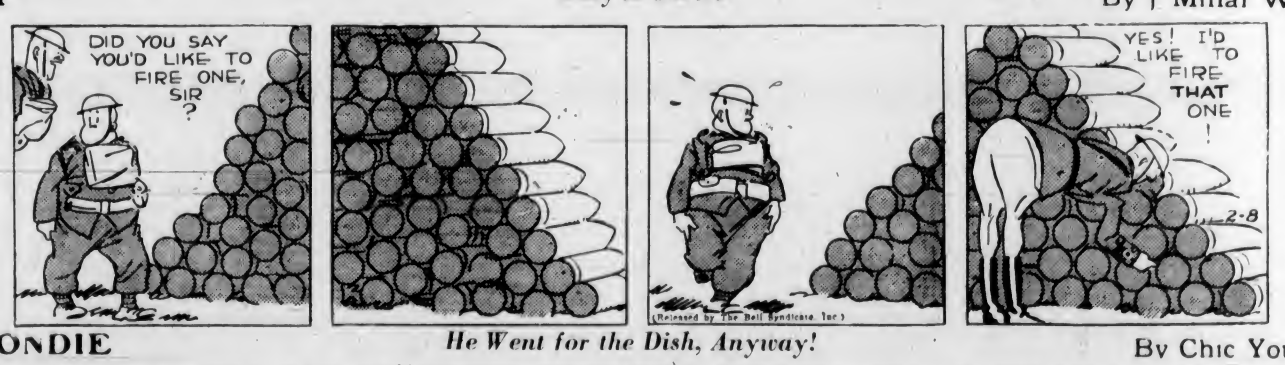

BLONDIE — He Went for the Dish, Anyway! — By Chic Young

Business and Professional Directory, Want Ads

The Daily Colonist

RATES FOR CLASSIFIED OR WANT ADVERTISEMENTS

Two cents a word each insertion, twelve cents a word a week, with a minimum of ten words, cash with order. No advertisements accepted for less than twenty-five cents.

Death and Funeral Notices, $1.50 first insertion; $1.00 for each additional insertion. Marriages, Cards of Thanks and In Memoriam Notices, $1.50 per insertion.

Birth Notices, $1.00 per insertion.

Advertisers who desire may have replies addressed to a box at The Colonist and forwarded to their private address. A charge of ten cents is made for mailing replies. In this case add three words ("Box .... Colonist") to the count for the number of words.

Out-of-town readers of our advertisements ask advertisers to give address as well as phone numbers, as it is not always possible to communicate through the phone.

Any claim for rebate on account of error or omissions must be made within thirty days from the date of the same, otherwise claim will not be allowed.

The Colonist will not be responsible for more than one incorrect insertion of any advertisement ordered for more than one issue.

The Colonist service is available every day from 8 a.m. to 9 p.m., excepting Sunday. Just call E mpire 4114

To insure insertion, Classified Ads should reach The Colonist before 9 p.m. on the day previous to publication

Classified Ads for The Sunday Colonist will be accepted up to 9 p.m. on Saturdays.

CLASSIFICATIONS

Acreage for Rent 62
Acreage for Sale 82
Acreage Wanted 94
Agents Wanted 16
Autos for Hire 66
Automobiles 65
Births 1
Bicycles and Motorcycles 40K
Boats and Launches 67
Building Materials 40A
Business Directory 33
Business Opportunities 75
Cards of Thanks 4
Church Notices 9
Clothing, Furs, Shoes, Etc. 40B
Coming Events 10
Dancing 25
Deaths 2
Dressmaking 29
Educational 23
Farms for Rent 88
Farms for Sale 85
Farms Wanted 87
Flats and Apartments to Rent 53
Flats and Apartments Wanted 54
Flowers 7
For Sale—Miscellaneous 40
Furniture 40D
Fuel 40C
Funeral Directors 6
Furnished Houses to Rent 55A
Furnished Rooms to Rent 49A
Furnished Rooms Wanted 50A
Hairdressers and Beauty Specialists 21A
Hotels 46
Housekeeping Rooms to Rent 51
Housekeeping Rooms Wanted 52
Houses for Sale 78
In Memoriam 5
Listings Cancelled 77
Lost and Found 29
Machinery 64
Market Specials 35
Marriages 3
Miscellaneous 37
Money to Loan 31
Monumental Works 8
Music 24
Musical Instruments 40E
Nursery Stock, Plants, Etc. 40H
Nursing and Convalescent Homes 20
Offices, Stores, Halls to Rent 36
Personal 21
Professional Directory 34
Property for Sale 80
Property Wanted 81
Poultry and Livestock 42
Radio 40F
Room and Board 47
Room and Board Wanted 48
Situations Wanted—Female 18
Situations Wanted—Male 17
Summer Resorts 61
Swaps 41A
Teachers Wanted 15
Timber 74
To Exchange, Real Estate 76
To Rent—Miscellaneous 38
Stoves, Ranges, Furnaces 40L
Unfurnished Houses to Rent 55B
Unfurnished Rooms Wanted 50B
Wanted—Female Help 14
Wanted—Male Help 13
Wanted Miscellaneous 41
Wanted to Borrow 32
Wanted to Buy—Houses 79
Wanted to Rent—Houses, Unfurnished 57B

1 BIRTHS

WOOTTEN—At the Royal Jubilee Hospital on February 6, to Mr. and Mrs. Jack Wootten, of Royal Oak, a daughter.

PILLAR—To Dorothy, wife of Charles H. R. Pillar, Murrayville, B.C., at the Royal Columbian Hospital, New Westminster, B.C., on February 4, a son. Mr. and Mrs. W. R. Pillar, of 1624 Hampshire Road, are grandparents.

2 DEATHS

SMITH—On February 6, 1940, at the Royal Jubilee Hospital, Alexander Johnstone Smith, aged seventy-four years, late residence, 978 Wesling Road, Saanich, born in Ireland, but a resident of this city for more than twenty-five years.
Funeral services will be held on Thursday, February 8, at 3.15 p.m., in Hayward's B.C. Funeral Company's Chapel, Rev. J. R. Pife officiating. Interment in Royal Oak Burial Park.

WILSON—There passed away at the family residence, 1071 Stanley Avenue, on February 9, Margaret Thompson McQuarrie Wilson, aged sixty-two years, beloved wife of William C. Wilson. The late Mrs. Wilson was born in Yale, B.C., and came to Victoria to reside forty-five years ago. She is survived by, besides her husband, at the family residence, three brothers, William McQuarrie, of Vancouver, B.C., James, in Revelstoke, B.C., and Roy, in Kamloops, B.C.; also one sister, Mrs. Jessie Fraser, of Nelson, B.C.
The remains are resting at McCall Bros. Funeral Home, where funeral services will be conducted on Thursday afternoon at 2.30 o'clock, Rev. J. Markie Niven will officiate. Interment will be in Colwood Burial Park.

HARRIS—Passed away peacefully at the home of her daughter, Mrs. F. H. Sager, 2606 Bowker Avenue, Oak Bay, on February 5, 1940, Mrs. Lucy Emma Harris, aged eighty-one years, widow of the late William Harris, of Otter Point. Survived by three daughters, Mrs. Maud Hull, Columbus, Georgia, Mrs. M. E. Scarf and Mrs. F. H. Sager, of this city; four sons, William G., of Venezuela, S.A.; T. E., Trinidad, B.W.I.; D. R., of Texas, U.S.A., and F. E., of Otter Point. Also six grandchildren and one great-grandchild and one sister, Mrs. Barbara McRitchie, of Petrolea, Ont.
Last rites will be held in Hayward's B.C. Funeral Company's Chapel on Friday, February 9, at 2.30 p.m., followed by interment in the Royal Oak Burial Park.

BALL—At the Royal Jubilee Hospital on Tuesday, February 6, Harriet Ball, aged seventy-nine, of Verdier Avenue, Saanich. The late Mrs. Ball was born in England and had resided in Saanich for the past nineteen years. She is survived by four daughters, Mrs. A. E. Hall, Verdier Avenue, Saanich; Mrs. A. Turner, in Vancouver; Mrs. G. Graves, in Hamilton, Ont., and Mrs. Piercy, in England; two sons, Harold and Percy, in England; also fifteen grandchildren and four great-grandchildren.
The remains are resting at McCall Bros.' Funeral Home and funeral services will be conducted in St. Stephen's Church, Mount Newton Crossroad, on Friday afternoon at 2.30 o'clock, Rev. Canon R. J. Pierce will officiate. Interment will be made in St. Stephen's Churchyard.

JAMIESON—There passed away at the Royal Jubilee Hospital on Tuesday, February 6, 1940, John Gray Jamieson, of 1925 Lansdowne Road, in his eighty-sixth year. A native of Glasgow, Scotland, the late Mr. Jamieson had resided in Victoria for the past twenty-nine years. There remain to survive his passing, besides his loving wife, two sons, Robert W. Jamieson and Matthew W. Jamieson; and one daughter, Miss Marion F. W. Jamieson, all of Victoria; also six grandchildren and one great-grandchild.
The remains are resting at the chapel of the Sands Mortuary, Ltd., from where a private funeral service will be conducted on Thursday, February 8, 1940. Rev. Dr. A. S. Imrie will officiate, followed by cremation at the Royal Oak Crematorium. (Please omit flowers by special request.)

LEY—At the Royal Jubilee Hospital on February 5, 1940, Miss Margaret Alexandra Stringer Ley, late residence, 309 Foul Bay Road, Oak Bay, B.C., aged seventy-two years, born at Rice Lake, Ont., but a resident of this city during the past fifteen years, being a valued member of St. Michael's Church, Royal Oak, also a life member of the W.A. Survived by four sisters, Mrs. Grace Fowler, 309 Foul Bay Road; Mrs. L. R. Hudson, London, England; Mrs. Elizabeth Stowe, Winnipeg, Man., and Mrs. C. M. Westmacott, Millbrook, Ont.
Funeral services will be held on Friday, February 9, the cortege leaving Hayward's B.C. Funeral Company's Chapel at 3 p.m., proceeding to St. Michael's Church, Royal Oak, for services at 3.30. Rev. F. Comley officiating, assisted by Rev. Canon S. J. Wickens. Interment in the churchyard cemetery.

5 IN MEMORIAM

DOYLE—In loving memory of my dear old pal, John "Riley" Doyle, who passed away February 8, 1939.
—Inserted by Herbert Green.

6 FUNERAL DIRECTORS

THOMSON FUNERAL HOME
1625 Quadra Street
Complete Service at Reasonable Cost
Lady Attendant
Phone G 2612

HAYWARD B.C. FUNERAL CO., LTD.
Established 1867
734 Broughton Street, Victoria, B.C.
E mpire 3614 E mpire 4065 G arden 7679
Lady Assistant

McCALL BROS.
"The Floral Funeral Home"
Office and Chapel, Corner Johnson and Vancouver Streets
Phone G arden 2012

S. J. CURRY & SON
Funeral Directors
Corner Quadra and Broughton Streets
Phone G 5512

Distinctive Funeral Service in Our New Mortuary at Moderate Cost
Experienced Lady Attendant
SANDS MORTUARY, LTD.
Phones E 7511, G 3530 1803 Quadra St.

7 FLOWERS

BROWN'S VICTORIA NURSERIES, 618 View. Design work executed, lowest prices. We grow our flowers. G 6612, G 3521.

ANY FLORAL DESIGNS at lowest prices. Pollock Bros., 1315 Douglas St. G 5315.

10 COMING EVENTS

ALL THE GANG ARE COMING TO THE big old-time Valentine frolic with Haymakers' Orchestra, at the A.O.F. Hall. Valentines for everyone. A postoffice to mail them. Prizes galore. Snowball battle. Supper. Admission 35c.

ALL ABOUT TOWN THEY ARE TALKing of Bunny Hall, where you dance to the music of Charlie Hunt's boys, every Wednesday and Saturday night, 9-12. Admission 35c. Lots of people. Lots of partners.

BASKETBALL AND DANCE, WEST Road Hall, Friday, February 9, refreshments. 35c.

C.P. HALL, MOUNT TOLMIE. MILItary "500," every Thursday night, 8.30. Good prizes and refreshments. 25c.

DANCE—SATURDAY, MODERN, BUNNY Hall, 1306 Broad, 9 p.m. Charlie Hunt's Orchestra. Admission 35c.

DANCE, CHAMBER OF COMMERCE, Friday, February 8, 8 o'clock. Tommy Johnston's 9-piece band. Admission 35c.

ELKS DANCE, THURSDAY, FEBRUARY 8, 8.45. All friends invited.

GORDON HEAD BADMINTON CLUB Valentine dance, Gordon Head Hall, Friday, February 9. Good music. Admission 35c.

13 WANTED—MALE HELP

EXPERIENCED SALESMAN REQUIRED by large organization for new special feature. Good earnings assured. Apply 515 Scollard Building.

FARMHAND, MUST BE GOOD MILKER and teamster. State age and experience. Box 8778, Colonist.

JAPANESE HOUSEBOY FOR GENERAL housework. Box 8784, Colonist.

ORGANIST AND CHOIRMASTER FOR St. Matthias' Church wanted at an early date. Apply by letter to T. Emmerson, 1024 Richmond Avenue, Victoria.

STRONG FINANCIAL INSTITUTION wants two salesmen; high commission first, then salary and commission if suitable. Box 8770, Colonist.

WANTED — EXPERIENCED SALESMAN for Victoria and Island. Give full particulars, experience and lines now handling. Must be aggressive and a producer. Box 8773, Colonist.

WANTED—SMART DELIVERY BOY with wheel. Oak Bay Meat Market.

YOUNG MAN FOR RETAIL LUMBER office. Some knowledge lumber and bookkeeping essential. State age, experience and salary expected to Box 8761, Colonist.

YOUNG MAN, ABOUT 25, TO COLLECT on monthly accounts. Must have light car and qualify for fidelity bond. Box 8807, Colonist.

13A SALESMEN AND AGENTS

SALESMAN WITH CAR CAN MAKE OVER $200 per month. If interested apply Suite 1, Bastion Bldg. 3.30-5.

14 WANTED—FEMALE HELP

GOOD PRACTICAL NURSE FOR GENeral duty. Box 8765, Colonist.

STUDENTS WANTED—VICTORIA HAIRdressing School, Woolworth Building.

WANTED BY TWO ELDERLY PEOPLE, housekeeper who can do plain cooking and live out. Box 8808, Colonist.

YOUNG LADY FOR OFFICE. ANSWERing telephone and making appointments. Box 8817, Colonist.

17 SITUATIONS WANTED—MALE

ACCOUNTANT WANTS PART OR FULLtime employment; has good car and typewriter. E 8508.

A. J. GREGG — HOUSE WINDOWS cleaned, outside, 6c each. G 5023.

CARPENTER ROOFING. STOP THAT leak; workmanship guaranteed. G 1212.

GARDENER, CARETAKER. FLOWERS, vegetables, fruit, all-round man. Box 8807, Colonist.

MAN, AGED FORTY-FIVE, NOT ELIGible for military service, available. Qualifications adaptability, salesmanship, apartment house management, chauffeur, valet, cooking. Will consider anything. G 4984.

MODERN KITCHEN UNITS INSTALLED, $1.95. Worn switches replaced, 60c. G 6237.

$2 STOPS THAT LEAK. ROOFS, GUTters, etc. Expert workmanship. E 2774.

WEATHERSTRIPING

METAL WEATHERSTRIPS FOR DRAFTY windows and doors. B. T. Leigh. E 9685.

17A PAINTERS AND DECORATORS

PAINTING
ARRANGE NOW FOR SPRING OR Summer painting, interior decorating, etc., and save on inevitable rise in prices. Phone G 2712 or write Roof & Stucco Painters, Ltd., 412 Jones Building.

PAINTING, PAPERHANGING, DECORating. First-class work. Winter prices. G 4890.

PAINTING, PAPERING AND KALSOMINing. Speedy and efficient. Work guaranteed. J. McPherson. Phone E 8038.

PAINTING, PAPERHANGING, FIRSTclass work. W. H. Booth, 312 Chester Avenue. G 6006.

PAPERHANGER, INTERIOR DECORAtor. Hallett. E 8474.

$7—ROOMS PAPERED. Paper included. Kalsomining, $4, guaranteed. O 7839.

17C CARPENTERS AND CONTRACTORS

CARPENTER AND CABINET WORK, buildings, repairs, fencing. G 3802. Pollard.

CARPENTRY AND CEMENT WORK. Any kind of repairs. E 6552.

LOW ESTIMATES—ALTERATIONS, REpairs. Experienced. Beechey. E 4270.

17E GARDENERS

EXPERT PRUNING, SPRAYING AND gardening. E 7693.

FRUIT TREE PRUNING. OKANAGAN method. Rockeries or digging. E 3635.

FRUIT TREES PRUNED by experienced Okanagan pruner. W. Sharpe, G 6487.

ROSE AND TREE PRUNING, SHRUBS, hedges, borders, lawns. E 6825.

18 SITUATIONS WANTED—FEMALE

A WHOLE OR PART-DAY JOB, BY respectable widow; hotel, house or cafe; references. Phone G 3590.

COLORED GIRL WANTS WORK BY day; 35c hour, car fare. Reference. E 0020.

EXPERIENCED STENOGRAPHER, legal, secretarial, desires immediate engagement. Box 8572, Colonist.

HOUSEWORK, BY CAPABLE YOUNG woman, by hour or day. References. Dorothy, E mpire 6438.

18 SITUATIONS WANTED—FEMALE (Continued)

HOTEL WORK OR HOUSEWORK, EXperienced. Box 8768, Colonist.

MIDDLE-AGED WIDOW WISHES POSItion, housekeeper or nurse. Had hospital training. Box 8800, Colonist.

WOMAN Wants Work—Washing, ironing, cleaning, 35c hr., car fare. E 3302. R. 1.

21 PERSONAL

A PERMANENT WAVE, INDIVIDUALLY styled. Special prices on shampoo and finger wave. Bert Wauda Salon, 718 Yates Street. Telephone E 4023.

AT VICTORIA CAFE, 581 FISGARD—Enjoy steaks, chops, cooked the way you desire. Hot dinners all hours. Reg. price.

A. MARSHALL — SPECIAL RATES ON furs repaired. $2. 639 Yates Street.

CHILDREN CARED FOR BY EXPERienced English nurse, afternoons or evenings, 25c hour; any district. O 5798.

ENGLISH HAND LAUNDRY (MILADI)—Collars turned 15c, shirts 13c up; collars 3 for 10c. 715 Courtney St. E 6192.

ECZEMA, ITCH, PILES, PIMPLES—TRY George Lee's Chinese Remedy. 628 Cormorant St. All departmental drug stores.

ELDERLY AND CONVALESCENT PAtients well cared for at reasonable rates. (Graduate nurses.) E 1833.

FREE — COLONIST COOKBOOK AND Homemakers' Guide. Limited number. Circulation Department.

FREE—DAILY COLONIST SONGSHEETS now available. Apply Advertising Department.

GARDEN LOTS DUG WITH ROTARY soil tiller. L. S. Waring. E 0492.

LADIES — HAVE YOUR HOSIERY EXpertly repaired while you wait or shop. Fay McMillan, 317 Hibben-Bone Building.

MAKE AN ENGLISH WOOL RUG. NO frame, no clipping. See demonstration at Fowler's, 734 Yates Street.

NO OTHER STOVE POLISH CLEANS your stove while it is hot. "Jet" Stove Polish does this in perfect safety. All B.C. stores.

PARTY GOING TO LOS ANGELES AND return will transact business dealings, information, etc. Confidential. Box 8530, Colonist.

PURE JERSEY MILK, EARLY MORNING delivery and evening. G 4716.

REMEMBER THERE IS ONLY ONE Masters' Health Bread. Accept no substitutes.

SHOTBOLT'S ANTACID POWDER FOR acid indigestion. Shotbolt's Drug Store, 589 Johnson Street, opposite Prior's.

SEMO
FOR DISEASES OF THE SKIN
Quick relief for itching Tortures of Eczema, Psoriasis, Itch, Leg Sores, Athletic Feet, Head and Scalp Disorders or similar skin irritations. Try "SEMO" and get rid of all your skin troubles.
CALL FOR FREE TRIAL
SEMO MANUFACTURERS
317 Central Bldg., 620 View St. Tel. E 5724

21A HAIRDRESSERS AND BEAUTY SPECIALISTS

BATH SATIN OIL FOR SALE AT THE Sussex Beauty Salon, 706 Broughton Street. E 5115.

ELIZABETH ANN SALON — EXCITING new permanents. Reduced prices. 1116 Broad Street. G 3215.

HARPER METHOD SCIENTIFIC beauty culture. 1207 Douglas Street. E 4926. 2546 Windsor Road. G 5034.

MAISON TYRRELL, PERMANENT WAVE specialist, at David Spencer's, Ltd., fourth floor. E 4141.

PERMANENT REMOVAL SUPERFLUOUS hair by most modern method. Miss Russell, Pomeroy's, 102 Woolworth Bldg. E 2525.

REVITALIZE YOUR HAIR WITH DUNbar's Herbal Treatment. Sussex Beauty Salon, 706 Broughton. E 5115.

SMART PERMANENTS FOR SPRING. The Hollywood Beauty Salon. E 0433. 917 Fort.

VICTORIA BEAUTY PARLORS CALL E 9515 for a good permanent. All experienced operators. 1218 Broad Street.

FOR THE NEW HAIR STYLES

YOU MUST HAVE PROPERLY THINNED and shaped hair. All the latest methods in new machineless permanents.
AVALON BEAUTY SHOP
1104 Douglas Street Phone E 0522
All Experienced Operators

EXTRA SPECIALS!
25% TO 50% REDUCTION ON ALL Permanents, machine or machineless (except Zotos). Reduction also on all other work in the salon. The place is yours for two weeks to celebrate the return of Mdme. Miles to the salon. Phone for information—G 7443.
LA FRANCE BEAUTY SALON
727 Yates Street
Listen Every Morning to CFCT at 8.05

23 EDUCATIONAL

EXPERT TUITION FRENCH, ITALIAN, German. Mdme Vivenot, 1136 Oxford.

ROYAL BUSINESS COLLEGE, 1006 GOVernment. G 6012. E. W. Maunsell.

SPROTT-SHAW BUSINESS INSTITUTE — Courses Stenography, secretarial, commercial, radiotelegraphy. G 4512.

STANDARD SCHOOL OF STENOGRAPHY. Adult evening classes. O 1824. E 0629.

ST. MARGARET'S BUSINESS SCHOOL—Junior House, St. Margaret's School. Miss W. O. Milligan, principal. E 3234.

24 MUSIC

MANDOLINS, SPANISH AND HAWAIIAN guitars. Hours 2 to 9 daily, Saturday all day. Jenkins, 1018 Pandora.

24A PIANO

MISS Moore, L.A.B. 8 Vacancies, children. 3 public schools. 4 degrees. E 3846.

25 DANCING

ALL BRANCHES — DOROTHY COX Ballroom class Saturday. E 7638.

MR. and Mrs. Geo. Rosaly, Victoria's leading ballroom instructors. E 4854.

29 LOST AND FOUND

LOST — TUESDAY NIGHT, BETWEEN Atlas Theatre and Victoria Super Service, lady's white gold Bremen wrist watch. Finder kindly phone E 5593. Reward.

LOST — GILDED BROOCH, SQUARE centre and red stone, of sentimental value only to the child owner. Finder please phone G 7672. Reward.

LOST—GOLD CHAIN BRACELET. O 3828.

31 MONEY TO LOAN

A MORTGAGE LOAN CAN BE ARranged by us in any amount. Low interest rates, quick decisions, repayments to suit. Large sums available for apartment and downtown business properties. 5 per cent National Housing Act loans. P. R. Brown & Sons, Ltd., 1112 Broad Street. Phone G 7171.

ANY REQUEST FOR A MORTGAGE appreciated. See H. C. Holmes, Pemberton & Son, Ltd., 625 Fort St. G 8124.

AUTO FINANCE, INSURANCE, MORTgages, notaries, etc. H. W. Miller & Co., 1310 Broad Street. G 4651.

MONEY TO LOAN AT LOWEST RATES on first mortgages. Monthly repayment plan if desired. See T. B. Monk, J. H. Whittome & Co., Ltd., 119 Pemberton Building. E 3212.

33 BUSINESS DIRECTORY

CLEANING

AUTOMOBILE Upholstery, Chesterfield Suites and Rugs Cleaned, Disinfected.
E. HILL
727 View Street Phone G 4422

FLOOR SURFACING

V. I. HARDWOOD FLOOR CO., 707 Johnson. Free estimates. G 7214.

LITHOGRAPHY

LITHOGRAPHY
Commercial Work of All Classes, Cheques, Bonds, Debentures, etc., Labels of Every Description.
Photo-Litho Map Work.
THE COLONIST
Commercial Departments
1211 Broad Street

DOUBLE SERVICE IN WANT ADS

You can telephone your answers as well as your classified advertisements to The Colonist. Readers are often interested in Want Advertisements that do not carry the names or addresses of advertisers, but a Colonist box number. For the accommodation of those readers who find it inconvenient to write an answer and to serve the advertiser better

We Will Take Replies to Box Numbers Over the Telephone

The Colonist service is available from 8 A.M. to 9 P.M., excepting Sundays. Phone E mpire 4114

33 BUSINESS DIRECTORY (Continued)

WINDOW GLASS

WINDOW GLASS REPLACED AT shortest notice. Auto glass replaced while you wait. Mellor Bros., Ltd., 819 Broughton Street. Phone G 5021.

WOOD AND COAL

A SNAP—50 CORDS UP-ISLAND BARK and blocks, good and clean, all 12-in., for furnace, fireplace or heater. We deliver two full separate cords, not two cords in one. Reg. $2.75 cd., now 1 cd. $2.00; 2 cds. $3.75. For three days more.
NATIONAL FUEL CO.—G 5215

A BIG SALE OF OUR SELECT WOOD from a mill where, unlike most of the mills, all the rubbish, cheap and poor quality wood goes to the burner, and only the best wood is shipped to us. No short bits or over 12-inch. Reg. $2.75 per cd., now, extra special, 2 cds. (not 1½ cds.), $3.75; 1 cd., $2.00.
DOMINION FUEL CO. — E 4734.

A SPECIAL—HALF PRICE, DRY INSIDE fir blocks, mixed with heavy bark slab, 12-in., ready to burn. Beats cordwood. From Cameron Bros.' Timber Co., the one and only mill on the Island where wood does not go in water; 34 miles from Victoria, on the C.N.R. Now only $2.50 cd.; 2 cds., $4.50. Bone-dry, $5. Bone-dry cordwood, 12-in., $9.50. Order now.
SOOKE DRY WOOD CO.
430 Burnside Road E 8925, E 6552

ALL BARGAINS—SPLIT WOOD, READY for cook range. Also heavy bark slabwood, mixed with inside blocks, best quality. From the mills, never in water, ready to burn, no short lengths, 100 per cent fir, acre twice as far as millwood, cheaper than salt water wood. 12-in. for furnace, fireplace and cook range. Regular $3.25 cd., now $2.85 cd., $4.25 1½ cds., $9.25 3-cd. lot. Extra special, 6 cds., $16, all C.O.D. Full measure. Bone-dry Malahat slabwood, 12-in., $5 cd. Hillcrest Mayo Bros. O 3015.

ALL DRYLAND UP-ISLAND THICK bark slab and inside blocks, 12-in., guar. A 1 fir, $2.50 cd., 2 cds. $4.50. C.O.D. Block, $4. Dry Malahat, $5 cd. Dry cordwood or bark, $9.50. Bone-dry block, $5 cd. Old John Wood, 2514 Douglas. E 2743.

A REAL BARGAIN — BEST QUALITY 100% fir inside blocks, mixed with heavy bark slabs from Malahat. Guaranteed never in water, ready to burn. 1 cd., $2.75, 2 cds., $5. Bone-dry Malahat slabs, $5 cd. Sooke Lake Fuel Co. G 2915. E 9111.

ALL Cooperage Wood & Fuel Co., Ltd.—Bone-dry stovewood, $2 ½ cd. Kindling $1.50 ½ cd. Inside bks. $3.75 cd. Furnace bks. $3 cd. G 2341.

ALL DEPENDABLE BARGAINS IN UP-Island fir, bone-dry slab, millwood, coal, etc. Ronald Hopkins Fuel Co. E 7918.

A BIG SPECIAL—100 CDS. BONE-DRY Malahat slabwood, protected from the wet. $4.25 cord. E 3914.

A REAL BARGAIN — BEST MALAHAT wood, never been in water, 1½ cords, $3.85; 2 cords, $4.50; 3 cords, $7. E 3861.

A CORD OF LARGE 12-IN. MILLWOOD, ready for furnace, for $1.60. E 8551.

ALL - FIR FIRST - GRADE SCREENED sawdust. Bulk $2.75, unit $2.50. O 2341.

A BIG ONE-WEEK SALE!
BEST WOOD IN TOWN FROM OUR mill, 25 miles up the Island. This is the cheapest wood to stock up. All 12-inch. Suitable for furnace, fireplace or heater. Reg. $2.75, now $2 cd., 2 cds. delivered separately, $3.75, while it lasts. Order now and save. Right measure. Prompt service.
O.K. FUEL CO. G 7452

BONE-DRY MALAHAT FIR SLABWOOD, $4.25 cd. Bone-dry fir slabwood, mixed, $3.50 per cord. Bone-dry inside fir blocks, $5.00 cord. Bone-dry heavy fir slabs, $5.00 per cord. No. 1 fir millwood, $2.25 per cord. Inside fir blocks, $4.00 cord. Shawnigan Douglas Fir Wood Company. Phone E 3914.

DRY 4-FOOT CORDWOOD IN 3-CORD lots, $5 cord. J. E. Painter & Sons. G 3541. 617 Cormorant Street.

DRYLAND SAWDUST, 60 SACKS, $2.50, bulk, $2.50. Slabwood, all lengths, $2.75 cd. E 5810. Langford, Belmont 87.

MILLWOOD, SLAB, REG. $5; NOW, $3.75 2 cords. No. 1 fir, dry millwood, slab, reg. $4; now, $3.25. Malahat bone-dry, reg. $5, now, $4. Dry block, reg. $5, now, $4.50. K. Selkirk Wood Co. Phone G 5234.

MALAHAT BULK SAWDUST, $3.50; sacked, $4.50 60 sacks. J. E. Painter & Sons, 617 Cormorant Street. G 3541.

NO. 1 FIR MILLWOOD, $2.00 CD., IN 2-cd. lots. Inside fir, $4.00 cd. Screened fir sawdust, $3.25 unit. Manning & Shaw Fuels. 745 View Street. E 0624.

SPECIAL — ONE WEEK ONLY. 12-IN. cedar. Reg. $2, now $1.50 cd. E 4734.

SEMI-DRY Slabwood $4.50 cd., Slabwood $3.50 cd., cordwood $5.50 cd. G 2404.

$2.75 BULK. $3.75 SACK. BEST screen fir sawdust. White help. Satisfaction assured. A B C Fuel. E 0115.

$2.75 BULK, SACKS $3.75. UP-ISLAND tie mill sawdust. All screened, clean, coarse fir. McCloskey Fuel. G 4415.

$3.50—UP-ISLAND SLAB, 12-in. RODgers' Wood Co., Alpha St. G 2214.

34 PROFESSIONAL DIRECTORY

MASSAGE

CABINET STEAM BATHS, MASSAGE. Miss Van Becker, 930 McClure. E 7935.

KATHLEEN HOPKINS, MASSEUSE (Swedish), reg. licensed. Evening appointments. E 8827. 844 Broughton.

MRS. BARKER, MASSEUSE. VAPOR baths, chiropodist. 225 Howe. G 1661.

OSTEOPATHIC PHYSICIANS

DR. VERNON S. TAYLOR, REGIStered and licensed. 406-7-8 Belmont Building. Phone E mpire 7823.

PATENT ATTORNEYS

ERNEST E. CARVER, F.P.I.C.
Registered Canada and U.S.
Patents and Trade Marks in All Countries
789 W. Pender, Vancouver. Phone Sey. 1252

FETHERSTONHAUGH & CO.
Patents and Trade Marks
Offices Throughout Canada and U.S.
789 W. Pender, Vancouver. Phone Sey. 2796

MARKS & CLERK, OF LONDON, ENG., Ottawa, Washington, etc. Patents and trademarks in all countries. 901-905 Bank of Toronto Building, Douglas Street, Victoria.

PHYSIOTHERAPY

H. H. LIVSEY—Registered and Licensed. 212-9 Pemberton Building. G 3843.

36 OFFICES, STORES, HALLS TO RENT

GROUND FLOOR HEATED OFFICE, central, with vault, $25. Alfred Carmichael & Co., Ltd., 1218 Broad Street, Victoria, B.C.

OFFICE, 18 FT. X 32 FT., WITH VAULT 6 ft. x 10 ft., together with additional small room, in heated downtown block. Apply the B.C. Land & Investment Agency, Ltd. G 4115.

STORE, 743 VIEW STREET, CLOSE TO Douglas, suitable for agent or retail. Apply E. E. Heath. E 4041.

37 MISCELLANEOUS

SAWS, ALL KINDS, FILED, SET, gummed, etc. Phone W. Emery, 1567 Gladstone Avenue.

40 FOR SALE—MISCELLANEOUS

40A BUILDING MATERIALS

ANYTHING IN CONCRETE. MIXER FOR hire. Trucking. W. Trace. E 7473.

ISLAND BUILDING SUPPLY COMPANY—Everything in builders' supplies. E 9212. 518 Fort, corner Langley.

SIDNEY SPEEDY SERVICE — WE CAN supply all the material you need for building a fence. We have in stock square, round and split cedar posts, fence boards, pickets and lattice of all kinds. Sidney Lumber, 2119 Government Street. O 2515.

SHINGLES (XXXXX), NO. 2, BARGAIN prices. Dalziel Box Company. O 1422.

THE MOORE-WHITTINGTON LUMBER COMPANY, LIMITED
Established 1893
LARGE STOCK - RIGHT PRICES
Lumber, Millwork, Gyproc, Masonite, Insulex, Gypsum Wool, Shingles, Etc.

40B CLOTHING, FURS, SHOES, ETC.

Call and See the Wonderful Values We Are Offering in Good
FUR COATS
Accepted by Us as Trade-ins on New Garments
These Are in Excellent Condition and We Fully Guarantee Them
Some Coats Originally Cost as Much as $250 and We Are Selling Them for $50
If You Want a Good Fur Coat for Little Money Come in and See What We Have
We Will Give Terms, Too
FOSTER'S FUR STORE
753 Yates Street
Victoria's Oldest Furriers

40D FURNITURE

ALL RUGS AND LINOLEUMS AT REduced prices. We buy, sell and exchange. Frank's, 960 Yates. E 2464.

CHESTERFIELDS, NEW TERMS, DIRECT from the warehouse. You save the overhead expense. Can be seen at Heaney Storage Company.

CARPETS AND UPHOLSTERY CLEANED like new. Carpetorium, 1025 Cook. E 2891.

DROPLEAF TABLE AND 4 CHAIRS, ANY color and trim, $12.95 up. New single beds, complete, $15.95. Oak china cabinet, $17.95. Frank's, 660 Yates. E 2464.

MODERN CHESTERFIELD, $28.50; 5-piece walnut bedroom suite, $65. Holland Bros., 751 Fort Street. E 0913.

TWO ODD CHESTERFIELDS, $21 AND $27.50 each. Three-piece Chesterfield suite, $39.00. Two drophead Singer sewing machines, $18.00 and $25.00. J. M. Willows, "Better-Class Used Furniture," 705 Johnson Street. Phone G 4424.

WHEN YOU HAVE QUALITY FURNIture to dispose of, Plowman's guarantee you best price with least trouble. 824 Fort. E 2642.

9-PIECE DARK OAK DINING SUITE, wine velour, spring seats. 2 single 4-poster mahogany-finished beds. Large selection of chairs and Chesterfields. We do polishing, upholstering and repairs.
REID'S
1217 Broad E 6952

WANTED — USED FURNITURE AND RANGES. WE PAY BETTER PRICES.
HUB FURNITURE COMPANY
712 Johnson Street Phone G 9425

40E MUSICAL INSTRUMENTS

FOR SALE — LARGE SQUARE WEBER piano, in splendid condition. Suitable for dance hall, etc. Bargain at $50. Phone E 0171.

FOR SALE — UPRIGHT PIANO, GOOD condition. Reasonable. Apply Stocker's.

KALAMAZOO MANDOLIN, SPECIAL, $21. George & Son, 717 Pandora.

LEARN TO PLAY THE CLARINET OR Saxophone by starting on the Tonette—the simplest musical instrument. Price $1.50. Fletcher's Music Store (Victoria), Ltd., 1130 Douglas Street. O 7148.

PIANO TUNING AND EXPERT REpairs by W. H. Horne. Estimates free. Phone Fletcher Bros. G 7148.

PIANO ACCORDION, $20. HICKLING'S Music Store, 709 Johnson Street.

WANTED TO BUY—SMALL CRAIG OR Mendelssohn piano. Must be cheap for cash. Box 8725, Colonist.

EXPERT PIANO TUNING and REPAIRS
Estimates Free
WILLIS PIANOS, LTD.
O 2512

40F RADIO

EXPERT RADIO REPAIRS. SETS INspected and tubes tested free. G 5818.

RADIOS FOR HIRE, WEEK OR MONTH. Radios repaired; tubes tested free. Radios at give-away prices. Aaronson's, 1328 Government. G 4722.

40H NURSERY STOCK, PLANTS, ETC.

SPRING PLANTING—ORDER NOW
Fruit Trees, Roses, Shrubs, Etc.
LAYRITZ NURSERIES
772 Fort Street Phone O 2722

40K BICYCLES AND MOTORCYCLES

A NEW YEAR BICYCLE SALE — FIVE C.C.M. double-bars, like new, $22.50. Four C.C.M. drop bars, like new, $19.75. Seven C.C.M. drop bars, like new, $17.50. Eight English bikes, like new, $16.75. Three balloon-tire bikes, like new, $26.75. Five small bikes (boys), like new, $14.75. Free with each bicycle, wide handles. Aaronson's, 1328 Gov't Street.

BICYCLES, NEW AND RECONDITIONED, terms arranged, expert repairs by competent mechanics. Peden Bros., Ltd., 1410 Douglas. G arden 5911.

CASH FOR OLD BICYCLES OR PARTS. Call anywhere. O 4722.

EVERYTHING IN BICYCLES AND REpairs. F. H. Harris Co., Ltd., 736 Fort Street, next to Ray's.

FOR SALE ALUMINUM MOTORCYCLE sidecar. E 0565.

OUR RECONDITIONED BICYCLES ARE dependable. We sell a large number and they give good satisfaction. You can save many dollars on these. Prices on our rebuilds run from $20 to $30 for the better models, but we can fit you up with cheaper machines if you desire. Robinson's, 1220 Broad Street, opp. Colonist.

SEE OUR REBUILT BICYCLES. LOOK like new and guaranteed like new. Bob Peden, Ltd., 646 Johnson Street, next door to St. James Hotel. Phone E 2615.

40L STOVES AND RANGES

A NEW CROFT SAWDUST BURNER FOR range or furnace at pre-war prices. Palmer's Stove Store, 795 Pandora. O 6624.

BARGAIN PRICES ON USED RANGES. You will have to see these to appreciate the exceptional values. Coast Hardware, 1418 Douglas.

ENTERPRISE RANGE, STEEL TOP, water front, thermometer, $24.50. Carter's Stove Store, 822 Fort Street. E 3511.

FOR SALE, USED MOFFAT COMBINAtion wood, coal and gas range, with automatic oven control, in perfect condition. Grey enamel finish. McLennan, McFeely & Prior, Ltd., 1400 Government Street. G 1111.

IOLANTHE ENGLISH COAL OIL HEATER, new condition. G 4994.

MIRACLE SAWDUST BURNER — MORE heat, less fuel. Peden's Stove Store, E 1451. 723 Johnson Street.

NEW McCLARY ALL-CAST "WELCOME" furnace. Capacity 12,000 cu. ft., $65, easy terms. Thacker & Sons, Ltd., 735 Broughton Street, Victoria, B.C. G 6211.

NEW AND USED RANGES, OIL Burners. Mann's, 740 Fort. E 8122.

RANGE CASTINGS STOCKED FOR most makes. B.C. Hardware, 719 Fort Street.

SPECIAL OFFER
RECONDITIONED ELECTRIC RANGE SALE

1 ONLY MOFFAT ALL-ENAMEL	$79.50
1 ONLY WESTINGHOUSE ALL-ENAMEL	$79.50
1 ONLY MOFFAT ALL-ENAMEL, with oven control	$99.50

We will install wiring free for any of the above ranges in your home up to a cost of $50.00.

See us for further details of this attractive offer at our Douglas and Pandora Store.

B.C. ELECTRIC

40 FOR SALE—MISCELLANEOUS (Continued)

SAWDUST BURNER FOR SALE, LARGE size. 1729 Cook Street. G 2741.

GAS RANGE SPECIAL
TWO ONLY — TABLE-TOP MODELS, with lamp, minute minder, condiment set, oven heat control, at SPECIAL price of $107.50. Regular price $127.50. Free installation if gas already in house.
J. T. MANN, 740 FORT ST. E 2122

USED RANGES, WOOD, COAL, GAS, electricity and oil. C. J. McDowell, 1000 Douglas Street.

WE CAN MAKE YOUR SAWDUST burner work better, any make. We put new burners in on trial. We have good buys on used ranges. Stoves repaired, moved and connected. Aeroflame Stove Store, 747 Pandora. E 4633; night, G 8704.

WILSON'S ECONOMY FURNITURE Store. Good used ranges and heaters. Easy terms. 646 Cormorant Street. G 5915.

WANTED
100 RANGES FOR CASH
ATLAS STOVE STORE
849 Yates Street Phone E 0025

40X MISCELLANEOUS

A B.C. AND THOR WASHERS ON DISplay. Your old washer taken as part payment. Easy terms. C. J. McDowell, 1205 Douglas Street, Scollard Building.

APPLES, HAND PICKED. JONATHANS, Kings, Russets; 60c box, bring containers. Tanner Bros., Tanner Road, Keating.

A LARGE ROLL-TOP DESK FOR SALE, contains ten drawers, good condition, $20. Phone E 0171.

ALL MAKES ELECTRIC WASHERS AND sewing machines repaired. 628 Fort. O 3021.

A NEW LOW-PRICED BEATTY WASHer $69.50. See it at the Beatty Washer Store, 1609 Douglas Street. G 7511.

A DOUBLE LOAD OF CINDERS, $3; MAnure. Soil, gravel, rock delivered. G 5564.

A BARGAIN—EASY VACUUM WASHER, perfect order. Half price. 628 Fort St.

CINDERS, double load $3. Fresh manure, $4. Old manure, rock, soil. G 2466.

ENGLISH - STYLE HEADCHEESE, 10c each. Dale's two stores, 643 Fort and 783 Fort.

HOSPITAL BEDS, INVALID CHAIRS FOR rent or sale. 2514 Douglas. E 2743.

MACHINERY—MILL, MINE AND LOGging machinery, etc. Hoists, drums, shafting, compressors, etc. Capital Iron & Metals, Ltd., 1824-32 Store St. G 2434.

MONARCH RANGE (WOOD, COAL), couch, trunk, camp bed. 1117 Bay St.

ROTTED ODORLESS MANURE, 25c A bag. Sutton's perennials, 5c. G 3765.

ROLLS RAZORS, $3.75. 8-POWER PRISmatic glasses, $17.50. Field glasses, $6.75. Rifle, 22 calibre, $3.75. Mud guards, 29c. Pedals, 49c. Dunlop tires, $1.10. Inner tubes, 60c. Wide handle bars, $1.75. Boy's bicycle, $12.50. Radio tubes, 75c. Spectacles, to suit any sight, $2.75. Aaronson's Cut-Rate Store, 1329 Gov't Street.

RUBBER SUITS, COATS, HATS AND boots, all sizes. F. Jeune & Bro., Ltd., 570 Johnson Street. G 4632.

SCREENED PEAT SOIL FOR LAWNS. Peaty clay for rosebeds. Rock, manure, gravel, cinders, top soil. Belmont 74M.

SALE—RECONDITIONED SEWING MAchines, different makes. Taylor & Co., 629 Fort.

SCHOOLBAGS, STRONG AND SERVICEable, also packsacks, all sizes. F. Jeune & Bro., Ltd., 570 Johnson St. G 4632.

WIRE ROPE — WE HAVE A LARGE stock of good used wire rope from ½ to 1½ inches diameter, inclusive. Capital Iron & Metals, Ltd., 1824-32 Store Street. G 2434.

WE CAN RE-MAKE YOUR MATTRESS like new (not blown). 720 Fisgard Street. E 0533. Capital Mattress Factory.

LOOSELEAF SUPPLIES
Ledger Sheets, Binders and Files Carried in Stock
Special Ruled Forms of Every Kind Made in Order—Also Blank Books and Special-Size Binders
THE COLONIST
Commercial Departments
1211 Broad Street

32-PIECE ENGLISH DINNER SETS ON sale at $6.95. MacDonald Electric, Douglas at View. Phone E 1171.

50c Room, up—Floors waxed, polished. Elec. ma. Best materials. Green. G 5023.

41 WANTED—MISCELLANEOUS

A REPUTATION FOR PAYING HIGHEST prices for rags, bottles, tools, stoves, furniture, or anything you wish to dispose of. We call anywhere any time. G 4752.

BOOKS BOUGHT FOR CASH. ALL kinds, any quantity. Hunter's, 1118 Government.

CASH FOR TABLE MODEL RADIOS. Call anywhere. G 4722.

ELECTRIC Motors wanted for cash. Acroft Electrical Machinery Co., Ltd.

IF YOU WISH TO DISPOSE OF YOUR furniture, etc., antique or modern, consult us. We either buy outright or sell for you. Fred Smith & Co., Auctioneers. G 4913.

WANTED — RAGS, BOTTLES, FURNIture, old copper, brass, lead, tools, stoves, and will buy most anything useful. Phone E 0343 or E 0350. We call.

WANTED GOOD BEAR OR COUGAR rug; also used furniture or piano. Will trade modern radio. Phone G 7749.

WANTED BABY CARRIAGE, GOOD condition. No dealers. Box 8772, Colonist.

WANTED COMPLETE FURNISHINGS of first-class private home. Box 8767, Colonist.

WANTED DRAGSAW, GOOD CONDItion. H. Davies, R.R. 2, Victoria.

WANTED STORE COUNTER SHOWcase and cardex file. E 1171.

WASHERS, VACUUM Cleaners, Hoovers, Electrolux, Goblins. Best prices. G 3113.

42 POULTRY AND LIVESTOCK

42A POULTRY AND SUPPLIES

CHICKS FROM GOVERNMENT BLOODtested birds. Leghorns, 110—106. Hampshire Cross or Reds, $11—106. Free delivery. Rowntree, Royal Oak, Keating 49R.

FOR SALE 20 NEW HAMPSHIRE, 20 Leghorn pullets. 3287 Alder.

SUPER-QUALITY, HATCHERY-APproved, R.O.P.-sired Leghorn chicks, sexed pullets and cockerels. Hampshire and Sussex chicks and crosses. Catalogue. Dougan's Pioneer Poultry Farm, Cobble Hill.

42C CATTLE

FOR SALE, REGISTERED JERSEY COW, five years old, with heifer calf. Phone G 4258.

FOR SALE—FRESH COW AND A YOUNG registered Shorthorn bull. Phone Belmont 29 Q.

FOR SALE OR TRADE—1 FRESH COW, 1 heifer (two years), 1 horse (1,700 lbs.). Apply D. Wilson, Prospect Lake.

WANTED—TWO FRESH GRADE COWS, heavy producers. Box 8490, Colonist.

42D SHEEP

FOR SALE SEVENTEEN EWES, WILL lamb shortly. Box 8818, Colonist.

42F DOGS

CANARIES, lovebirds, finches, parrots, cages, nesting material, egg biscuit 20c packet. Pet Shop, 1412 Douglas. G 5721.

WEST HIGHLAND WHITE TERRIERS (registered stock). Dogs boarded. Belmont 15Y.

42X MISCELLANEOUS

A FEW TONS HAY AND STRAW, cheap. Folson, Keating 9R.

GOOD HAY—TIMOTHY OR MIXED, $20 per ton, straw, $10 delivered. Phone 74X Keating. W. D. Michell.

WANTED—CANARIES, BUDGIES AND foreign finches. Quote prices. Williams Birdland, 638 Richards Street, Vancouver.

WANTED—SMALL MILK ROUTE IN OR around Victoria. Pinder Bros., Livingstone Avenue, R.M.D. 4, Victoria.

47 ROOM AND BOARD

BRIGHT, CLEAN ROOM, GOOD BOARD, Fairfield. G 7902.

EXCELLENT ACCOMMODATION, PRIvate home in quiet residential district, walking distance to town. Breakfast only, or all meals, as desired. E 6901.

NICE ROOM, GOOD BOARD, HOME privileges; near town. Men. E 3036.

PLEASANT FRONT ROOM WITH GOOD board; close in. Phone G 3478.

47 ROOM AND BOARD (Continued)

ROOM AND BOARD, DOUBLE OR SINgle room. E 4920.

ROOM AND BOARD, NEAR OAK BAY Junction. Large sunny rooms. G 5604.

1418 HARRISON (At Yates and Fort)—Room with fireplace. E 9772.

48 ROOM AND BOARD WANTED

CLEAN-LIVING YOUNG MAN WISHES room and board. Private home preferred. Box 8515, Colonist.

TWO YOUNG MEN DESIRE BOARD AND room, $7 per week. Must be central. Box 8501, Colonist.

49 ROOMS TO RENT

FOR RENT — 1 OR 2 PARTLY-FURnished rooms, Victoria West. E 6192, before 5 p.m.

OXFORD HOUSE, 749½ Fort—Housekeeping rms., h.-c. water, $2.50 wk. G 5198.

49A FURNISHED

BED-SITTING-ROOM, 2 SINGLE BEDS, board optional, central. E 8661.

CECIL Hotel, 1322 Blanshard St. Room, with or without bath. Reasonable rates.

FAIRFIELD HOTEL, OPPOSITE CITY Hall — Comfortable furnished rooms from $3. Housekeeping privileges. Props., Scruton & Nunn.

RITZ HOTEL, 710 FORT—BEDROOMS, suites, housekeeping rooms, elevator; central. Reasonable rates. G 7158.

YORK HOTEL, JOHNSON AT DOUGLAS—Modern, comfortable, inexpensive. Make this your home for the Winter.

49B UNFURNISHED

3 UNFURNISHED ROOMS, CLOSE IN, cheap rent. Apply 904 Kings.

51 HOUSEKEEPING ROOMS TO RENT

CLIFTON HOUSE—H.K. OR SLEEPING, $2.50 week up. 1319½ Broad. E 8034.

51A FURNISHED

ATTRACTIVE HOUSEKEEPING ROOMS, Devonshire House. Quiet, central. 732 Fort Street. G 0123.

ATTRACTIVE ROOMS, ALSO BED-SITting-room; breakfast if desired. E 2305.

COMFORTABLE, LARGE, FURN., H.K. room, gas stove. $12 mo. 1136 Oxford.

FURNISHED HOUSEKEEPING ROOMS, Flats, cabins, $8 mo. up. 1036 Hillside.

HOUSEKEEPING ROOM, SINGLE, H.W. heat, all conveniences. $11.50. 1145 Rockland.

HOUSEKEEPING ROOMS TO LET, FURnished. All found. 734 Humboldt St.

JAMES BAY — LARGE BRIGHT H.K. room, near sea and car. E 3173.

SMALL FURNISHED SUITE, ATTRACtive, walking distance. E 7663.

TWO ROOMS, PRIVATE ENTRANCE, phone, water, piano, semi-private bath, on car line, near sea. $15 month. E 7054.

WARM BRIGHT ROOM, FURNISHED, kitchenette, gas stove, furnace heat. E 1806.

962 YATES—FURNISHED HOUSEKEEPing rooms; all found. O 2985.

51B UNFURNISHED

LARGE LIGHT ROOM, LIGHT AND water, close in. Reasonable. E 8054.

53 FLATS AND APARTMENTS TO RENT

APARTMENT, FURNISHED—TWO BEDrooms, sitting-room, electric kitchen, garage, hot water, heat, telephone. $45. 1609 Gladstone Avenue.

ATTRACTIVE FURNISHED TWO-ROOM suite, heated, close in. Adults. E 2516.

AILSA MANSIONS — UNFURNISHED, excellently serviced. E 0961.

Next Door to Everything in Town!
BEVERLY HOTEL
724 Yates Street
CALL YOU BACK AGAIN FOR THE WINTER. You REMEMBER how nice, quiet, clean and warm the Beverly is, with its large lounge and fine elevator! We are quoting the low WINTER rates now for nicely furnished or unfurnished rooms and suites, with or without housekeeping accommodations. We always have nicely furnished rooms with spring-filled mattresses for the transient trade, with or without bath.
JAMES A. GRIFFITH
Owner and Operator Phone O 0278

COMFORTABLE, FURNISHED FLAT, Adults. Moderate rent. Close in. G 3767.

FURNISHED, GROUND FLOOR, PRIVATE entrance, open fireplace, range with sawdust burner, near sea, park and car; $25, extra bedroom $10. Box 8056, Colonist.

FURNISHED, TWO, THREE AND FOUR rooms, from $14.50 to $25 month. 1251 Pandora. Phone owner. E 2848.

FIVE-ROOM UNFURNISHED SUITE, $60. Oak Bay waterfront. E 7174.

HARROGATE APTS., OAK BAY — FOR those wanting the best. E 9553.

NICE MODERN APARTMENTS FOR rent by day, week or month. On seafront, congenial surroundings. Apply to Mrs. Betts in person, 1765 Ross St. E 7606.

STOBART APTS., HEART OF BUSINESS, theatre dist.; furnished and unfurn., elevator, fireproof, day, week or mo.; reduced rates, transients. G 0048. 745 Yates.

SEACROFT—VICTORIA'S MOST BEAUtiful sea-view apartment. G 5111.

54 FLATS AND APARTMENTS WANTED

WANTED FURNISHED APARTMENT, one bedroom, day bed in living room, bathroom and kitchen. Reasonable. Box 8774, Colonist.

55 HOUSES TO RENT

55B UNFURNISHED

116	OLIVE ST., 6 ROOMS	$22.50
1207	DUKE ST., 4 rooms	22.50
242	BEECHWOOD, 8 rooms, good condition	22.50
948	FOUL BAY ROAD, 8 rooms, quiet location, electric range	42.50
1484	BEACH DRIVE, 5-room stucco duplex, sea view, automatic heating	45.00

PEMBERTON & SON, LTD.
625 Fort Street Phone G 8124

BURDICK AVENUE — NEAR UPLANDS gate. An eight-room house with lot water heating, etc., available January 31, 1940. Rental, $42.50 per month. Apply.
THE ROYAL TRUST COMPANY
1202 Government Street Phone E 4126

CRANMORE ROAD, OAK BAY, NEAR the sea. Very attractive seven-room modern home. Immediate possession. Two-car garage. Electric stove. Linoleum. Hot air heating.
HEISTERMAN, FORMAN & CO.
608 View Street Phone E 4161

MOVING, PACKING, STORAGE—PHONE Heaney's. G 1194. A representative will call and explain our service.

5 ROOMS, $15; 5 ROOMS, ESQUIMALT, $25; 8 rooms, $25; 8 rooms, March 30, $35; 9 rooms, $32; 3-room apartment, $25; 2-room apartment, $22.50. George Randall, 1303 Douglas Street. G 7241.

57 WANTED TO RENT—HOUSES

HAVE CLIENTS WAITING FOR FURnished and unfurnished houses. Prompt attention given to all listings. Elsie B. Richards, 605 Courtney Street. E 7722.

LIST YOUR HOUSE WITH AN EXPERIenced rental agency for satisfactory results.
P. R. BROWN & SONS, LTD.
1112 Broad Street Phone G 7171

WANTED TO RENT—SMALL ACREAGE or large lots, with garden, house furnished or partly, preferably on the waterfront with beach. Can give full time to care of garden and premises. United Church and school in the vicinity. Box 8517, Colonist.

WANTED TO RENT—LISTINGS OF SUMmer homes, furnished or unfurnished. Elsie B. Richards, 605 Courtney St. E 7722.

57B UNFURNISHED

WANTED—THREE OR FOUR-ROOMED house from March 1. Phone O 6749.

65 AUTOMOBILES

65A FOR SALE

ATTENTION—COMPLETE LINE OF Goodrich batteries, heaters and tires. Also all Winter automobile accessories. Long, easy terms. No credit investigation, red tape or delays. Your purchase installed at once. Tergesen Bros., 1111 Blanshard Street.

1930 ESSEX CHALLENGER SEDAN, good condition, $175. E 7819 or E 4441.

1939 DODGE DE LUXE SEDAN—PERfect condition, private owner. Sacrifice, $850. Phone E 3573.

65 AUTOMOBILES (Continued)

BUICK SEDAN—DE LUXE EQUIPMENT, beautiful condition inside and out. Fully guaranteed $1145

PONTIAC SEDAN—De luxe equipment; all in the pink of condition. Thousands of miles of comfortable transportation at low cost $725

CHRYSLER SEDAN—Late model in splendid condition. A real bargain for a particular buyer $895

FORD ROADSTER—Sport type. Very smart in appearance and snappy performance. A fine little car $475

Others From $50 Up

DAVIS-DRAKE MOTORS, LTD.
Buick and Oldsmobile Cars—G.M.C. Trucks
Duncan Fort St. at Quadra, Victoria

BOAT OWNERS—WE HAVE 1929 AND 1927 Star engines, President 8-cylinder Studebaker, 4-cylinder 1926 Dodge and others. 19 x 5.00, 19 x 6.50 and 22-inch tires in good shape. V-8 Ford wheels. Other bargains. W. Frank Cameron, Auto Parts, 953 View Street. Phone E 6632.

FOR SALE — WELL - BUILT HORSE trailer, tires 20 x 5, including one spare, all in good condition. Cost $150. For quick sale, $65. W. Cassidy, R.R. 2, Nanaimo.

HERE IS A SELECTION OF TRUCKS and delivery units. Every one in first-class shape. Priced below market value for quick sale. Come in, look them over, we will offer you a deal you won't refuse.

1934	AUSTIN VAN	$275
1937	FORD SEDAN DELIVERY	$650
1939	CHEVROLET EXPRESS DELIVERY	$695
1930	WHITE 2-TON TRUCK	$250
1932	FORD "B" 1½-TON TRUCK (Dump Body)	$395
1927	FORD 2-TON TRUCK	$795

NATIONAL MOTOR CO., LTD.
819 Yates Street G 8177
Open Evenings

JUNKIE AUTO WRECKER, E 7521. BEST prices paid for your car. Parts for all cars and trucks. 837 View Street.

NOTICE!
REVERCOMB MOTORS
NEW ADDRESS
925
YATES STREET
PHONE E 4921

NEW AND USED PARTS FOR ALL MAKES of cars and trucks. Used Eaton rear ends for Ford and Chevrolet trucks. Hydraulic truck hoists for any size truck. Late model auto and truck engines. Clarke's Auto & Truck Parts, 826 Fort St. E 8041.

SAVE ON GAS AND OIL—SEE US ABOUT reconditioning your engine. Low prices. Careful work.
CHET DOWMAN — 724 JOHNSON

WILSON & CABELDU
OPEN TONIGHT
WANT "A GOOD DEAL" IN A USED Car? Here's what we mean by VALUE, and there's fifty more equally good.

1930	TUDOR FORD	$185
1930	CHEVROLET COACH	$225
1938	STANDARD COACH	$595
1938	FORD TUDOR	$745
1936	PLYMOUTH COACH	$595

WILSON & CABELDU
820 and 971 Yates and at Duncan

CONSIDERING A SMALLER CAR?
WE HAVE SEVERAL LATE MODEL Morrises and Austins. The most economical transportation available. Priced from $425 to $875. According to the value of your car, we are prepared to make an even exchange, pay cash difference to you or accept your car as a down payment.
JONES BROS. SERVICE STATION, LTD.
Corner Yates and Quadra Phone E 4021

BEGG MOTOR CO., LTD.
DON'T STAY AT HOME WHILE OTHERS DRIVE!
Begg Motors make it easy and convenient for you to buy a Certified Used Car. Come in and talk over your purchase and find out the liberal terms you may secure.

ALL EVERY-DAY SPECIALS

1937	FORD SEDAN	$645
193_	HUDSON SEDAN	$595
1936	FORD SEDAN	$595
1938	WILLYS COUPE	$650
1930	DODGE SEDAN	$295
1937	DODGE RUMBLE SEAT COUPE	$725
1939	FORD BUSINESS COUPE	$795
1939	CHEVROLET SEDAN	$845

We also have in our showrooms thirty Used Cars, ranging in price from $65 to $225.

BEGG MOTOR CO., LTD.
837 Yates St. 865 Yates St.
"The Home of Certified Used Cars"
G 1144 OPEN EVENINGS

932 JOHNSON STREET

1929	FORD TUDOR — 1940 Licence. Tires and upholstery perfect	$195
1936	WILLYS SEDAN—1940 Licence	$475
1928	BUICK SEDAN — Standard shift. A good sturdy family car. 1940 licence	$170
1936	FORD TUDOR—Motor overhauled, wonderful condition	$550
1927	BUICK SEDAN—1940 Licence	$95
1934	FORD 60-H.P. TUDOR—1940 Licence	$695
1937	WILLYS COUPE—1940 Licence	$625
1938	BANTAM COUPE—1940 Licence	$625
1930	MARQUETTE COACH—First class in every way	$265

RELIANCE SALES, LTD.
932 Johnson Street
Open Evenings Phone E 3734

SPECIALS!

1938	HILLMAN "10" SALOON—An opportunity to buy an economy car, hardly more than a year old, at a substantial reduction. Only	$675
1937	STANDARD "12" DE LUXE—Driven carefully, only small mileage, by previous owner. Big car performance at a small car price	$795
1935	PACKARD "120" SEDAN—A model which added further prestige to the name Packard. In excellent condition throughout	$795
1937	PACKARD "6" SEDAN—Thoroughly inspected by our own Packard experts. An excellent car at a substantial reduction. Only	$985

TERMS AND TRADES
THOS. PLIMLEY, LIMITED
Established 1893
1010 Yates Street Phone G 7161

A Mart for Busy Readers—Property for Sale or Trade

TO OUT-OF-TOWN SUBSCRIBERS

Out-of-town subscribers who wish to answer advertisements in which only the telephone number of the advertiser is given, may mail their replies to The Colonist, and The Colonist will communicate such replies to the advertiser.

65 AUTOMOBILES (Continued)

GOOD CONDITION CARS AT REDUCED PRICES

1929 ESSEX SEDAN $245
1936 SINGER COACH $375
1929 DURANT COUPE $195

JAMESON MOTORS, LTD.
750 Broughton Street

SPECIALS

1937 AUSTIN "8" ROADSTER—Five new tires, paint and body as new, motor in excellent condition, licence $12 per annum; 46 miles per gallon. Thoroughly reliable transportation at a cost of approximately $6.50 per 1,000 miles $465
1937 BUICK COUPE—A sports model with yellow wheels and blue body, side mounts, new tires. Thoroughly reconditioned $335
1936 PACKARD COUPE—In "as new" condition. An opportunity to buy a new Packard at a used car price $1250
1936 AUSTIN "10" DE LUXE SALOON—Driven only small mileage by previous owner. Body, paint, tires and motor in excellent condition $635

THOMAS PLIMLEY, LTD.
1010 Yates St. Est. 1893 G 7161

Finance Company Says:
SELL THESE REPOSSESSIONS

GRAHAM SEDAN $100
GRAHAM SEDAN $135
ESSEX SEDAN $75
WHIPPET SEDAN $80
HUDSON (7-passenger) $140
NASH SEDAN $225

If You Went Good Transportation Cheap, Come Early.

EMPRESS GARAGE
615 Government St. G 3812

1940 LICENCE INCLUDED DURING OUR FEBRUARY USED CAR SALE

1938 PONTIAC DE LUXE SEDAN This car is equal to new $895
1936 PONTIAC OPERA-SEAT COUPE. Heater and defroster $895
1936 HUDSON SMALL "6" SEDAN. Electric hand and automatic clutch $875
1937 PONTIAC DE LUXE COACH. Has had only one owner. Exceptionally small mileage $775
1937 CHEVROLET SEDAN. Thoroughly reconditioned and guaranteed $725
1935 OLDSMOBILE SEDAN. Equipped with heater $595

CECIL EVE MOTORS, LTD.
Yates Street at Quadra
Pontiac Cars — G.M.C. Trucks

GOOD CHEAP TRANSPORTATION

1928 PONTIAC COACH $50
1928 PONTIAC SEDAN $95
1927 WHIPPET SEDAN $85
1928 FORD TOURING $65
HUPMOBILE TOURING $95
1928 CHEVROLET COACH $165

Look Them Over—Make an Offer
MASTERS MOTOR CO. LTD.
806 Yates Phone E 3541

ANOTHER GIFT

1928 NASH SEDAN—ANOTHER REAL buy for someone. Air conditioned and fitted with de luxe equipment. Driven only 18,000 miles by a careful driver. So don't miss it at only $950

OTHERS

BURTON & WILLIAMS MOTORS, LTD.
Nash Lafayette Agents
1001 Blanshard Street, Victoria, B.C. E 8415

5 GOOD USED 35 x 5 H.D. TIRES; other sizes on hand.

RECAPPING AND RETREADING

DOUGLAS TIRE SERVICE
Recapping Centre
1735 Government Street Phone E 8111

We Finance Car Purchases—Low Rate 5%
On Unpaid Balance — No Refinancing
GILLESPIE, HART & CO., LTD.
611 Fort Street Phone G 1151-2

1937 FORD COACH $585
1936 DE LUXE DODGE SEDAN—Including radio and heater $795
HILL'S GARAGE
727 View St., Spencer's Parking Lot. G 4422

1936 DODGE COACH—LARGE TRUNK and cushion covers. $645, with 1940 licence. 646 Francis Avenue, after 6 p.m.

1929 CHEVROLET COUPE—GOOD condition. $165. 595 Corar Road.

1931 CHEVROLET COUPE—IN GOOD condition. G 6790.

1934 BUICK DE LUXE SEDAN, RADIO and heater. $450. E 4084.

68B WANTED

SELLING YOUR CAR?

LEAVE YOUR CAR AT OUR SHOWrooms or let us have the particulars and we will effect a quick cash sale.

JONES BROS' SERVICE STATION, LTD.
Cor. Yates and Quadra Phone E 4021

CASH FOR YOUR CAR FOR WRECKING. Cameron Bros., 1340 Cranflower. E 8596

WILL PAY CASH FOR CAR NOT OLDER than 1935. Box 6776, Colonist.

67 BOATS AND LAUNCHES

EVINRUDE AND ELTO OUTBOARD MOtors; good used motors. Guaranteed repair service. H. Aylmer, 804 Yates.

FOR SALE—Completely overhauled engines of all makes, with propellers to suit your boat. We are now accepting orders for Spring delivery. Cameron Bros., headquarters for marine conversions, 1340 Craigflower, between Tillicum and Admirals Rds. E 8596.

MARINE ENGINE, 4-CYLINDER HORIzontal opposed. 31 H.P., first-class condition. $300 cash. Rodd Bros.

PLEASURE FISHERMEN, COME AND see new fishing boat complete. Ship Chandlers, 1314 Wharf Street.

WANTED—SMALL OUTBOARD MOTOR, must be in first-class shape, cash. Box 8566, Colonist.

74 TIMBER BROKERS

WANTED—TIMBER FROM OWNER, OR information regarding same. Box 6814, Colonist.

75 BUSINESS OPPORTUNITIES

AUTO CAMP FOR SALE. BOX 6831, Colonist.

CAFE PROPOSITION, $400. ANOTHER, $700. Good business, corner store, gas pump, $1,850. Bisco, 1130 Government.

CAPITAL REQUIRED FOR FACTORY EXpansion; would consider selling part interest to right party. Box 6135, Colonist.

75 BUSINESS OPPORTUNITIES (Continued)

CONYERS-WILDERS CO., 621 BROUGHton Street, the only firm in Victoria specializing in the sale of businesses.

FLORIST BUSINESS FOR SALE, ON ACcount of owner's serious illness. Splendid location on Fort Street. Price $300. Arthur E. Haynes, Ltd., 730 Fort.

GROCERY AND CONFECTIONERY, good living-quarters. Rent $15 per month. Price $550

OAK BAY—NEW FIVE-ROOM STUCCO bungalow, furnace heat to all rooms; garage in basement. Nice clean lot. Ground in front of bungalow ready for lawn $2975

CROSS & CO.
805 Government Street Phone E 8632

SPLENDID SITE FOR AUTO CAMP OR subdivision; 160 feet frontage Gorge Road, 600 feet Admirals Road; $1,800 cash, $2,000 terms; either frontage, $600 cash. Box 6173, Colonist.

STORE FOR RENT, IDEAL DAIRY counter. Box 6552, Colonist.

$4500—APARTMENT HOUSE, FOUR self-contained suites. Owner uses one and rents three. Paying over 13 per cent net at this price. Terms, $2,500 cash, balance on mortgage. Owner would consider small house in trade for equity.

$1500—SMALL BAKERY GOING concern. Good location. Well equipped.

CONYERS - WILDERS CO.
621 Broughton Street

78 HOUSES FOR SALE

A FREE GIFT

A GARDEN FILLED WITH EXPENSIVE roses and plants, the work of an expert and connoisseur. With it we will sell you a complete five-room stucco home (extra spare available) at this low price $2650

NEWSTEAD REALTY
213-14 Scollard Bldg. Phone E 1821

"A GOOD BUY"
FIVE ROOMS AND BATHROOM
A WELL - BUILT FIVE-ROOM BUNGAlow, complete with full cement basement, garage, fireplace, laundry room, etc. Located in the Ferngwood-Oaklands district. Near street car and bus. Clear title. Reasonable taxes. Full price (cash) only $1350

L. M. ROSEVEAR & CO.
110 Union Bldg. 612 View St. G 6041

BETTER-Built Home." Dominion Housing estimates. J. H. Carver. G 7588

FOR SALE—LAKE HILL, SEVEN ROOMS, bathroom, pantry, full basement, garage, chicken house, barn; apple, plum and peach trees on half acre. All in first-class shape. Five minutes from bus. Real family home. Don't pass this up. $3,700. Phone G 1358. E 1386.

FIVE-ROOM BUNGALOW, THREE-piece bathroom, cement basement, garage; $1,150. Taxes $46. Walking distance. Owner, E 5766.

OIL-HEATED HOUSE IN FAIRFIELD

ON TRUTCH STREET, WITHIN THE mile circle. Contains nine rooms with four fireplaces. Downstairs comprises reception hall, good-size living-room, large dining-room, cosy den, pantry, kitchen and laundry room. Upstairs there are five good-size bedrooms with closets, a bathroom and a separate toilet. The basement, with stone foundation and concrete floor, contains the hot-air heating system with Hart oil burner and a toilet. The lot is 50 x 164 feet, with lane in rear, on which is the garage. This house is well built, in quite good condition, and $6250 can be bought for $6250

THE ROYAL TRUST COMPANY
Real Estate Dept.
1203 Government St. Phones: E 4128, E 3130

OAK BAY

OWNER WILL SACRIFICE LOVELY seven-room stucco home, architect design, hot water heated, three fireplaces, nice sunroom, near school and beach. A splendid family home and ..... $3750 greatly below cost at

JOHN GREENWOOD
1241 Broad Street Exclusive Listing

SMALL HALF, LANGFORD MAKE GOOD five-roomed house. Light. Water. Two acres. $600 cash. Belmont 33X.

ONE OF THE BEST
1120 BURDETT AVENUE

THIS IS ONE OF THE BEST-PLANNED close-in six-room stucco bungalows in the city. SPECIAL FEATURES include spacious rooms, extra large clothes closets, a handsome built-in buffet, extra good polished oak floors in hall and living-rooms, quality lino in kitchen and pantry, laundry off kitchen, particularly good stucco and cement work, well-stocked flower and vegetable garden. Burdett Avenue is one of the beautiful streets of Victoria. Price reduced to $3600

ALFRED CARMICHAEL & CO. LTD.
1318 Broad Street Phone G 7341

HILLSIDE DISTRICT
SPECIAL BARGAIN—WHY PAY RENT?

THIS VERY ATTRACTIVE FIVE-ROOM bungalow, consisting of living-room, dining-room, kitchen and two bedrooms, three-piece bathroom, open fireplace, garage, large lot. Reasonable taxes. Seven fruit trees. Sacrifice at $2000

Now Is Your Chance to Secure a Well-Planned and Built Bungalow

H. G. DALBY & CO., LTD.
634 View Street Opposite Spencer's

$7500—A RETIRED GENTLEMAN'S very fine country home, brand new, nicely situated about three miles from town. There are six well-arranged rooms, including large dining-room, billiard room, and one of the finest kitchens you have ever seen. The views from this home are the finest to be had. Automatic heat, semi-air-conditioning, hardwood floors in all rooms, half-acre lot. Owner, called away, offers rare bargain.

$6000—AN ATTRACTIVE RESIDENCE, of eight rooms, situated just outside the Uplands and commanding fine views of sea and islands. A very fine home, with large drawing-room, four bedrooms, oak floors, hot-water heating, large lot. All rooms are bright with nice outlook on all sides. Immediate possession.

$4000—OWNER ORDERED ABROAD on active service, forced to sacrifice his brand new home. Five lovely rooms, including large living-room, beautiful modern kitchen, lovely bathroom, etc. Two very fine bedrooms. An exceptional home, located in a growing neighborhood near Uplands. Terms available.

A. S. MILLER
1209 Blanshard St. 1209 Blanshard St.

$1050—JAMES BAY—6-ROOM BUNgalow. Separate bath and toilet. Fireplace. Fruit trees, good garden. Garage. Lot 60 feet frontage. Taxes 363. Terms $450 cash, balance on mortgage.

CONYERS-WILDERS CO.
621 Broughton St. (See W. H. Hilton)

79 WANTED TO BUY—HOUSES

VICINITY ESQUIMALT AND CITY limits, small four-room bungalow. Substantial cash payment. No agents. Box 6610, Colonist.

WANTED TO BUY—FOUR TO EIGHT-room house. Cheap for cash. Phone E 6836.

WANTED—SMALL COTTAGE, MODERN. Small down payment. Balance as rent. Box 6792, Colonist.

WANTED—COTTAGE OR BUNGALOW. Have two lots in Oak Bay and car as down payment. Balance as rent. G 2812.

TO SELL OR TRADE
YOUR HOME, DUPLEX OR APARTMENT
See JOHNSTON & COMPANY, LTD.
1314 Broad St Phone E 8241

80 PROPERTY FOR SALE

FISHING AND SHOOTING LODGE ON Cowichan Bay at mouth of Cowichan River. Price $850. See T. B. MONK, J. H. WHITTOME & CO. LTD.
118 Pemberton Building

GORGE—WALTER AVENUE, NEAR DYnart, 2 lots, $150 each; 3 for $325. E 6266, evenings.

ONE OR TWO ACRES, MARINE DRIVE, Gordon Head. Good building site. Five-mile circle. City light and water laid. Treed. Box 6783, Colonist.

80 PROPERTY FOR SALE (Continued)

80D SAANICH

$1475—A VERY COMPACT LITTLE home of four rooms. The bus passes the door and one block from street car. Very suitable for retired couple who do not wish to be far from transportation. This house consists of nice-sized front room, two bedrooms, nice-size kitchen with lots of cupboards and drawers; there is also a nice breakfast nook with nice lookout, and a three-piece bathroom. All floor coverings, blinds and shades, including heater, go with house. This kind of little home is very hard to get.

Exclusively by
SAANICH REALTY COMPANY
2588 Quadra Street Phone E 0001

$2750—A NEW 4-ROOM STUCCO bungalow with hardwood floors, open fireplace, full cement basement, furnace, wash tube in basement, and other modern features.

$1100—A 4-ROOM LITTLE HOME, high location, 4-mile circle, 2-piece bathroom; open fireplace, etc. Taxes only $12.

SAANICH REALTY COMPANY
2588 Quadra E 0001

80F UP-ISLAND

FOR SALE
COUNTRY RESIDENCE NEAR DUNCAN

16 ACRES WITH NICELY LAID-OUT garden, having pretty view of lake. Eight-room bungalow, consisting of entrance hall, large living-room with open fireplace, dining-room, den with open fireplace, four bedrooms, full plumbing with hot and cold water laid on to bedrooms. Concrete basement with hot water heating system. Garage. Company light, telephone and mail delivery. Price $5000

J. H. WHITTOME & CO., LTD.
Telephone Duncan 8
P.O. Drawer 399, Duncan

87 FARMS WANTED

WANTED—TO LEASE OR BUY ON rental basis, with small down payment: Dairy farm, 5-mile circle. Box 6754, Colonist.

NOTICE OF APPLICATION FOR CONSENT TO TRANSFER BEER LICENCE

NOTICE is hereby given that on the 19th day of February next, the undersigned intends to apply to the Liquor Control Board for consent to transfer Beer Licence No. 5085, issued in respect to premises known as the Colwood Hotel, situate at Colwood, B.C., and upon land described and known as Lot One (1) of Section One (1), Esquimalt District, Vancouver Island, according to Plan No. 4410, Victoria Land Registration District in the Province of British Columbia, from Robert Sutherland to Peter Hardie and Elizabeth Hardie, of Vancouver, B.C., the Transferees.

Dated at Vancouver, B.C., this 19th day of January, 1940.

PETER HARDIE.
ELIZABETH HARDIE.
Witness, D. T. Ashley.

OAK BAY
HOT WATER HEATED
TWO BATHROOMS

This house we consider as one of the best buys ever offered in this choice district. Hot water heated, double plumbing, entrance hall, living-room, open fireplace, dining-room, den with open fireplace, three bedrooms, two three-piece bathrooms. Situated on nice corner, facing south. Price now reduced to $3500

Arthur E. Haynes, Ltd.
730 Fort St. Evenings, Phone G 2330

DROP ANCHOR

Any yachtsman would be proud to drop anchor for life in this artistic residence on picturesque wooded acreage with 500 feet on his own beautiful bay with anchorage that will suit amateur or professional alike. Let's tell you more about it.

KER and STEPHENSON LTD.
1121 GOVERNMENT ST. G 8127

DEAN HEIGHTS

Very Nice Stucco Bungalow of five rooms. Living-room with fireplace, dining-room, hardwood floors. Two good bedrooms and tiled bathroom. Good basement with hot air furnace. Very well-built house with nice garden and fine view of mountains. Low taxes. Price $4200

CHRISTOPHER & SWAYNE, LTD.
626 VIEW ST. PHONES: G 1121-2-3
Insurance - Real Estate

$2400—NEARLY-NEW STUCCO BUNGALOW LOCATED IN Oak Bay. Living-room, open fireplace, 2 bedrooms, 3-piece bathroom, kitchen with sink and laundry tubs. Dinette. Lino and window shades. Garage. Nice lot with fruit trees. Taxes only $32. This is worth seeing.

$2650—LOCATED IN BEST PART OF CITY CLOSE TO sea and car. Stucco bungalow. Living-room, dining-room, open fireplace, 2 bedrooms, 3-piece bathroom. Large kitchen with breakfast nook and tile sink. Sunroom. Basement with furnace, sirenhouse. Finished attic. Very fine rose garden with hundreds of roses. One of the best buys in town.

E. E. HEATH
625 FORT STREET PHONE E 4041

SMALL BUT GOOD

Three-Room Cottage, Oak Bay, near the sea $600

Four-Room Bungalow on large lot, Saanich, good condition $1200

Five-Room Bungalow, furnished, James Bay, good condition $1350

MEHAREY & CO.
LIMITED
624 FORT ST. PHONE E 1187
ASK MR. RAMSAY

$800
SEVEN-ROOM HOUSE

Bathroom with separate toilet, part basement and woodshed. Located close in, handy to Cameron Lumber Mill. This would make a very comfortable family home. Please make appointment to view. PRICE ONLY.

$800

J. C. BRIDGMAN
604 BROUGHTON ST. PHONE E 2331

PEMBERTON'S

NEW — NEW
YES, IT'S SOUTH OF THE AVENUE
A most desirable, brand new, five-room bungalow, full-size basement, furnace and garage.
YOU SHOULD SEE THIS!
A headliner on any market in the popular OAK BAY district. Just see what we offer at.. $3350

QUADRA STREET BUSINESS PROPERTY
Store and five rooms, garage and woodshed. You can start your own business here.
A snap at $1300

FAIRFIELD
Seven-room house, concrete foundation, new roof. Needs some repairs $800

INEXPENSIVE COTTAGE
NEAT THREE-ROOM SPOT, good lot, near Oak Bay. Lane at rear. Taxes $40, and only $750

SITE FOR DUPLEX
Close to Government Street. Low taxes and assessment. Room for two duplexes. Positively the best proposition yet $500

Pemberton & Son Limited
625 Fort Street Pemberton Building
Phone G 6124

COLES, HOWELL & CO., LTD.

OVERLOOKING CITY AND OAK BAY. A six-room bungalow in perfect condition, additional room in basement, sunporch. Secluded landscaped garden with shade trees and well kept lawns. Adjoins city transportation. Price includes awnings and fittings $3500

HIGH GORGE DISTRICT WITH VIEW of mountains. New stucco cottage. Very attractive. Special price $1950

COUNTRY HOME ADJOINING CITY. Four acres, very rich garden soil, well fenced and cultivated, almost new modern bungalow, electric light and water, good barn. All in good condition. Will consider trade for larger property. This is a real bargain at $2750

OAK BAY SEAFRONT. ATTRACTIVE six-room stucco bungalow. Hot water heating, almost new. Large lot. One of the very few seafront properties left on the market. It is a real bargain at $4700

OVERLOOKING STRAITS AND GOLF Links. A very substantial residence standing in large well-landscaped grounds, fine trees and shrubs. The house is in A 1 condition. Hot water furnace, etc., and commands a gorgeous vista of sea and mountains, and the price is right at $11,000

SOUND INVESTMENT
10 SUITES AND THREE STORES—substantially built brick block. Gross revenues $3,778. Returning to absentee owner an approximate net revenue of 12% net. Price $15,000

COLES, HOWELL & CO., LTD.
638 VIEW STREET G 1032

TRADES

GORGE DISTRICT
Dandy little 4-roomed bungalow to trade for 5 or 6-roomed home.

OAK BAY
A real well-built 6-roomed home to trade for 4 or 5-roomed in Oak Bay.

SAANICH
5-Roomed bungalow to trade for something in city.

LANGFORD
5-Roomed home in excellent condition to trade for city.

These are just a few listings we have. Why not consult us and we will give you prompt action on either trading or selling your home.

For Further Particulars Call
C. FARRANT H. LINEHAM
Evenings, E 7223

Johnston & Co., Ltd.
1311 Broad Street F 5211

IDEAL COUNTRY BUILDING SITE

Approximately 4 acres on the East Saanich Road, near corner of Susan Bay Road. Has about 2½ acres of new loganberries. House burned last year. All kinds of fruit trees and many other features. Never-failing well. Property tile sub-drained. Wonderful sea views. "Orandview" on sale. Owner, demanding quick sale, reduced price over $300. Now listed exclusively at ..... $1375 firm price of

COUNTRY HOME
Near William Head, on main road. City water and light. A delightful situation, with wonderful views of sea and mountains. Four acres, about half cleared. Comfortable 5-room bungalow with bathroom. Good garage, poultry house. Terms of $1,150 cash and assume mortgage of $970, payable $10 monthly. Price $2100

SEA VIEWS
Oak Bay, high part. Fine stucco house and TWO LOTS. Oak trees, some rock. Has 7 rooms and sleeping porch, 3 bedrooms. Automatic coal stoker. We offer it for the reasonable price of $4000

B.C. LAND
AND INVESTMENT AGENCY, LTD.
922 Government St. Phone G 4118-9

FAIRFIELD

$2250—Five-roomed bungalow, in good condition; open fireplace; cement basement; furnace; reasonable terms.

$3600—Six-roomed stucco bungalow. Wonderful value for money. Oak floors, hot-water heating, breakfast nook, etc. Up-to-date home at bedrock price. Half cash, balance arranged.

Neisterman, Forman & Co.
604 VIEW STREET

AROUND the DIAL

TODAY'S HIGHLIGHTS

6:30 p.m.—Five representatives of the youth of today will discuss the question, "Is Youth Doing Its Share?" during "America's Town Meeting of the Air," KJR, KGO.

7:30 p.m.—The United States No. 1 Scout—President Roosevelt—will rededicate himself to the principles of the Boy Scout movement in an address at this time, KJR, KOL, KIRO.

8:30 p.m.—James B. King, clarinetist, will be the soloist on the broadcast of "Musical Americana," with the orchestra under the direction of Raymond Paige, KJR, KGO.

9:30 p.m.—With Emily Hardy and James Newill in the starring roles, Thomas Peluso will conduct a modernized version of the Gilbert and Sullivan operetta, "The Gondoliers," KIRO, KVI, KNX.

NEWS BROADCASTS TODAY

Morning—8:00, CBR, CJOR; 8:15, CFCT, KIRO; 9:00, KJR; 9:15, KOL; 11:00, CJOR; 12 noon, KOL.

Afternoon—12:30, KJR, KIRO, CJOR, CFCT; 1:00, CBR; 1:45, CBR; 3:45, KOL.

Evening—6:15, KJR; 6:30, CFCT; 7:00, CJOR; 7:15, KOL; 8:00, CBR, CJOR; 9:30, KJR; 10:00, KOMO; 10:15, KIRO; 10:30, CJOR; 11:00, CBR, KOL.

(The following programmes are compiled by the various broadcasting companies and are subject to change)

8:00 A.M.—News (CBR, CJOR).
Ship of Joy, Capt. Dobbsie (KOMO).
Viennese Ensemble (KJR).
Rhythm and Romance (KIRO).
Breakfast Club (KOL).

8:15 A.M.—Singers and Songs (CBR).
Young Dr. Malone (KJR).
Newsreel (KIRO)
Ranch Boys (CJOR).

8:30 A.M.—Rosa Lee, soprano (CBR).
Against the Storm (KOMO).
Morning Reveries (KJR).
Hits and Encores (KIRO).
Merry Moods (KOL).
Radio Rascals (CJOR).

8:45 A.M.—Razov's Orchestra (CBR).
Guiding Light (KOMO).
Christian Science Programme (KJR).
My Children (KIRO).
Medical Information Bureau (KOL).

9:00 A.M. — Eugene Conley, tenor (CBR)
Strings That Sing (KOMO).
News (KJR).
Kate Smith's Speaks (KIRO).
Ray Daushters (KOL).
Shut-In Programme (CJOR).

9:15 A.M.—Southernaires (CBR).
Patty Jean Health Club (KOMO).
Ann Sterling Wonders (KJR).
When a Girl Marries (KIRO).
News (KOL).
Morning Melodrars (CJOR).

9:30 A.M.—B.C. Radio School (CBR).
Timeless Truth (KOMO).
National Farm and Home Hour (KJR).
Romance of Helen Trent (KIRO).
Ma Perkins (KOL).
The Gospel Singer (CJOR).

9:45 A.M.—Adopted Daughter (KOMO)
Our Gal Sunday (KIRO).
Letters of Elm Street (KOL).
Kitty Keene (CJOR).

10:00 A.M.—The Happy Gang (CBR)
Tillamook County Creamery Association (KOMO).
The Goldbergs (KIRO).
Mary's Friendly Garden (KOL).
Crime Quiz (CJOR).

10:15 A.M.—Ellen Randolph (KOMO)
Mary Louisa Roderick (KJR).
Life Can Be Beautiful (KIRO).
Smilin' Jack (CJOR).

10:30 A.M.—Hoosier Hop (CBR).
Let's Talk It Over (KOMO).
Cecil Golly (KJR).
The Right to Happiness (KIRO).
Enoch Light's Orchestra (KOL).
Piano Impromptu (KOL).
Stars of the Week (CJOR).

10:45 A.M.—Dr. Kate (KOMO).
Tropical Moods (KJR).
Mary Lee Taylor (KIRO).
Peter McGregor (CJOR).
Enoch Light's Orchestra (KOL).

11:00 A.M.—Concert Orchestra (CBR).
Betty and Bob (KOMO).
School Broadcast (KJR).
Big Sister (KIRO).
World of Women (KOL).
News (CJOR).

11:15 A.M.—Songs for You (CBR).
A. Grimm's Daughter (KOMO).
Aunt Jenny's Stories (KIRO).
Morning Melodies (KOL).
The Burcaneers (CJOR).

11:30 A.M.—Silhouettes in Rhythm (CBR).
Valiant Lady (KOMO).
Life Begins (KOL).
Dr. Hastings (KOL).
Singin' Sam (CJOR).

11:45 A.M.—United States Marine Band (CBR).
Hymns of All Churches (KOMO).
Organ Concert (KIR).
My Son and I (KIRO).
Musical Roundup (KOL).
On With the Dance (CJOR).

12:00 Noon—Musical Mosaic (CBR).
Mary Marlin (KOMO).
Orphans of Divorce (KJR).
Society Girl (KIRO).
News (KOL).
Dance Hour (CJOR).

12:15 P.M.—Ma Perkins (KOMO).
Amanda of Honeymoon Hill (KJR).
Golden Gate Quartette (KIRO).
Businessmen's Committee (KOL).
P.-T.A. (CJOR).

12:30 P.M. — U.B.C. Concert Hour (CBR).
Pepper Young's Family (KOMO).
News (KJR, KIRO, CJOR).

12:45 P.M.—Vic and Sade (KOMO).
Between the Bookends (KJR)
Singin' Sam (KIRO).
Musical Interlude (KOL).
Harry Horlick's Orchestra (CJOR).

1:00 P.M.—News (CBR).
That Girl From Plainville (KOMO)
Organ (KJR).
Pretty Kitty Kelly (KIRO).
School of the Air (KOL).
Manhattan Mother (CJOR).

1:15 A.M.—World Day of Prayer (CBR)
Stella Dallas (KOMO)
Myrt and Marge (KIRO).
Musical Workshop (CJOR).

1:30 P.M.—Maids and Men (CBR, KOL)
Oh, Mr. Dinwiddie (KOMO).
Medicine in the News (KJR).
Hilltop House (KIRO).
Sue's Notebook (CJOR)

1:45 P.M.—BBC News (CBR)
Blue Plate Special (KOMO).
Stepmother (KIRO)
Monitor Views the News (KOL).

2:00 P.M.—Girl Alone (KOMO).
Dance Orchestra (KJR).
By Kathleen Norris (KIRO).
All Women (KOL)
Studio Party (CJOR).

2:15 P.M.—Melody Lane (CBR).
Midstream (KOMO)
Irene Wicker (KJR).
Marion Charles, Concert Pianist (KIRO).
Johnson Family (KOL).

2:30 P.M.—Soaps for Today (CBR).
Patty Jean (KOMO)
Frank and Archie (KJR).
It Happened in Hollywood (KIRO).
House of McGregor (KOL).

2:45 P.M.—Closing Stocks (CBR).
The O'Neills (KOMO).
Affairs of Anthony (KJR).
Scatteragood Baines (KIRO)
American Legion News Barrage (KOL).

3:00 P.M.—Musical Bits (CBR).
Rush Hughes (KOMO)
Eddie Zollman (KJR).
Lanny Ross (KIRO).
Jerry Livingstone's Orchestra (KOL).
Life Can Be Beautiful (CJOR).

3:15 P.M.—Perdo Orofe (KOMO).
Blue Streak Rhythm Ensemble (KIRO).
Ma Perkins (CJOR).

3:30 P.M.—Blue Barron's Orch (CBR)
Woman's Magazine of the Air (KOMO).
Dept. of Health (KJR).
Joyce Jordan (KIRO).
Rhythm Time (KOL)
Pepper Young's Family (CJOR).

3:45 P.M.—Salon Orchestra (CBR).
Lil' Abner (KJR).
Today in Europe (KIRO).
News (KOL)
This Day Is Ours (CJOR).

4:00 P.M.—Waltz Serenade (CBR).
Easy Aces (KOMO).
Mr. Nobody (KJR).
The Job Finders (KIRO)
Theatre Revue: High Notes (KOL).
Road of Life (CJOR).

4:15 P.M.—Mr. Keen (KOMO)
Federation of Music Clubs (KJR).
Lost and Found (KIRO).
Haven of Rest (KOL).
Famous Voices (CJOR).

4:30 P.M. — Harry Kogen's Orchestra (CBR, KJR).
Meet Miss Julia (KOMO).
Accent on Music (KIRO).
Anything Goes (CJOR).

4:45 P.M.—Goodbye to North America (CBR)
U.S. Government Reports (KOMO).
Talking Drums (KOL).

5:00 P.M.—Miss Trent's Children (CBR)
Geo. Jessel (KOMO).
Bud Barton (KJR).
Accordiana (KIRO)
Franz Jacobucci (KOL)
The Ranger's Cabin (CJOR).

5:15 P.M.—Tom Mix (KJR).
Dealer in Dreams (KIRO).
Martha Weiderrecht (KOL).

5:30 P.M.—On Parade (CBR).
United States Army Band (KOMO)
How Do You Know (KJR).
Howard Costigan (KIRO).
Jack Armstrong (KOL).
Concert Hall (CJOR).

5:45 P.M.—Familiar Music (KOMO).
Bob Garred Reporting (KIRO).
Little Orphan Annie (KOL).

6:00 P.M.—U.B.C. Music Hour (CBR).
Good News of 1940 (KOMO).
Scandinavian Reporter (KJR).
Major Bowes' Amateur Hour (KIRO).
Shaffer Parade (KOL).
Supper Dance (CJOR).

6:15 P.M.—News (KJR).
Song Spinners (KOL).
Nicholson's Sports (CJOR).

6:30 P.M.—America's Town Meeting (KJR).
John S. Hughes (KOL).
The Good-Will Hour (CJOR).

6:45 P.M.—Pagine the Past (KOL).

7:00 P.M.—Sentimental Serenade (CBR).
Music Hall (KOMO)
Glenn Miller's Orchestra (KIRO).
Raymond Gram Swing (KOL).
News (CJOR).

7:15 P.M.—City Desk (KIRO).
News (KOL).
Light Up and Listen (CJOR).

7:30 P.M.—Florence Wyman and Tom Thomas (CBR)
Boy Scout Programme (KJR, KOL, KIRO).
The Apple Hour (CJOR).

7:45 P.M.—Sports Huddle (KIRO).
Lenard Carol's Orchestra (KOL).
Organ Reveries (CJOR).

8:00 P.M.—News (CBR, CJOR).
Fred Waring (KOMO).
Youth in Review (KJR).
Amos and Andy (KIRO).
Melody Road (KOL).

8:15 P.M.—Star Dust (CBR).
I Love a Mystery (KOMO).
Social Security Benefits (KIRO).
Alying Rea and the Kane Sisters (KOL).
Information, Please (CJOR).

8:30 P.M.—Star Party (CBR).
Symphony Hour (KOMO).
Musical Americana (KJR).
Ask-It-Basket (KIRO).
Margaret Lenhart With Don Isham (KOL)

8:45 P.M.—Aloha Land (KJR).
Twilight Tales (KOL).
Better Business Bureau (CJOR).

9:00 P.M.—Memories (CBR).
Beyond Reasonable Doubt (KJR).
Stranas as It Seems (KIRO).
Newspaper of the Air (KOL).
At Eventide (CJOR).

9:15 P.M.—Seattle Bowling Recreation Centre (KJR).
Cavalcade of Drama (KOL).

9:30 P.M.—Music Spades (CBR).
Those We Love (KOMO).
News (KJR).
Programme of Operetta (KIRO).
Mutiny on the High Seas (KOL).
Wrestling (CJOR).

9:45 P.M.—Chuck Foster's Orchestra (CBR).
Between Rounds (KJR).
Fulton Lewis, Jr. (KOL).

10:00 P.M.—Songs of the Years (CBR)
News Flashes (KOMO)
Studio Party (KJR).
Paul Sullivan Reviews the News (KIRO)
Dance Orchestra (KOL)

10:15 P.M.—Dance Orchestra (KOMO).
News Roundup (KIRO).

10:30 P.M.—Carl Ravazza's Orchestra (CBR, KOMO)
Songs in the Night (KJR).
Skinnay Ennis' Orchestra (KOL).
News (CJOR).

10:45 P.M.—The Gospel Clinic (CJOR).

11:00 P.M.—News (CBR, KOL)
Jan Garber's Orch. (KOMO)
This Moving World (KJR).
Musical Varieties (KIRO).
Sterling Young's Orchestra (KOL).
Dance Time (CJOR).

11:15 P.M.—Garwood Van's Orchestra (CBR)
Bill Sabransky (KJR).

11:30 P.M.—Bill Sabrensky (CBR).
Bill McDonald's Orch. (KOMO)
Weather Reports. Musical Varieties (KIRO).
Kings of Rhythm (KOL).

11:45 P.M.—Midnight Matinee (KOL).

(PCT, Victoria, B.C. (1350 Kcs.)

7:00 a.m.—Yawn Patrol.
6:15 a.m.—Breakfast News.
8:20 a.m.—Musical Chronometer.
9:00 a.m.—Outlook and Uplook.
9:15 a.m.—Morning Classics.
6:30 a.m.—Financial Flashes.
9:45 a.m.—Today's Dance Band.
10:00 a.m.—Morning Monitor.
10:10 a.m.—Melody Lane.
10:30 a.m.—Featurettes.
11:00 a.m.—Songs From Shows.
11:30 a.m.—Music at Random.
12:00 noon—Concert Time.
12:10 p.m.—Red Cross.
12:30 p.m.—Midday News.
12:45 p.m.—Noonhour Varieties.
1:25 p.m.—Whirld Bookman.
1:30 p.m.—Memory Parade.
2:00 p.m.—Concert Hour.
3:00 p.m.—Musical Alphabet.
3:30 p.m.—Musical Quiz.
4:00 p.m.—Old-Time Frolic.
4:20 p.m.—Teatime Tunes.
5:00 p.m.—Monitor Comment.
5:10 p.m.—Everything in Music.
5:20 p.m.—Art Farey, piano.
6:00 p.m.—Radio Birthday Party.
6:30 p.m.—News Summary.
6:45 p.m.—Sports Flash.
7:00 p.m.—Mr. Arthur Warren.
7:15 p.m.—Four Famous Voices.
7:30 p.m.—Swing Shop.
8:00 p.m.—Treasure Chest.
8:15 p.m.—Radio Reporter.
8:30 p.m.—"Listen."

FRANCE AND GREECE IN TRADE AGREEMENT

ATHENS, Feb. 7 (AP).—Greece announced today a new trade agreement, under which France will take about $7,000,000 worth of Greek goods and Greece will import large quantities of commodities from France and her colonies. The agreement follows one between Greece and Great Britain.

Does Your Food Cause You Distress?

The impairment of the stomach is often of serious consequence, for only by properly digested food is the system nourished and sustained.

Burdock Blood Bitters is a reliable remedy for stomach disorders such as dyspepsia, indigestion, sour stomach, belching of gas, headaches, etc.

It helps to stimulate the secretion of saliva and gastric juice, the main factor in digestion, neutralizes acidity, tones up the lining membranes of the stomach, and restores the natural, healthy process of digestion.

Put your stomach right by taking B.B.B. and see how quickly you will start to enjoy your meals free from digestive troubles.

The T. Milburn Co., Ltd., Toronto, Ont.

RADIOS REPAIRED
E 8012
WILLCOX RADIOS
Masonic Building

Randall's

A SCOOP
Of course you've seen a number of places. So much the better when you compare this one. Five rooms, one floor, two acres, 140 bullets. A some concern. Light, Waterfront. Full price, terms $2600

NEAR HIGH SCHOOL
NOT JUST ANOTHER Four-room bungalow, but a good one. Placed for below actual worth. For quick sale at $1300
Please See Mr. PLAYFAIR for Above

ON THE

PLAN SECOND BIG CONGRESS

Eucharistic Gathering of Roman Catholics to Be Held at Courtenay

Roman Catholics of Vancouver Island will gather in Courtenay on Sunday, June 9, 1940, for the second Diocesan Eucharistic Congress. Preliminary plans were made for this outstanding religious event when Most Rev. John C. Cody, D.D., Bishop of Victoria, visited the Up-Island city recently to appoint committees to take charge of preparations for the gathering.

The first Diocesan Eucharistic Congress, held in Victoria in 1938, attracted one of the largest crowds of Catholics to this city, and it is expected that members of the church will avail themselves of the coming opportunity to again make a public profession of their faith.

Courtenay, one of the newest parishes in the diocese, in charge of Rev. Father C. T. Albury, will be en fete for the occasion, and reports from that city indicate that no effort will be spared to make the visitors welcome.

Hotels and tourist camps will doubtless be taxed to the limit, as many of those attending the congress will need accommodation, especially if they plan to spend the week-end at Courtenay.

Solemn Pontifical High Mass in the Canadian Martyrs' Church will open the congress on Sunday morning, at 11 o'clock, followed by veneration of the relics of the Canadian Martyrs.

At 2:30 o'clock in the afternoon a procession will leave from the church for the outside altar erected in Lewis Park, on the banks of the Puntledge River, where Benediction of the Most Blessed Sacrament will be celebrated.

The Blessed Sacrament will be carried the entire route of the lengthy procession with a guard of honor composed of fourth degree Knights of Columbus.

Following the same pattern as the outdoor procession in Victoria, the procession will include Indians, Chinese and Japanese in costume, sisters, nurses, flower girls, bands and lay organizations with their banners.

TWO DEAD AT ISLAND POINTS

Logger Killed When Timber Swings in Loading Operations Up-Island

Two deaths were reported by the Island Division of the Provincial Police yesterday, following wireless advices from Qualicum and Campbell River posts of the force. Inquests were ordered in connection with the bodies of two men, found at separate points, one after a fatal accident in the woods.

Allan Langles, a logger employed by the Elk River Timber Company, at Campbell River, was killed when struck by a log in loading operations at Quinsam late on Tuesday afternoon. Twenty years of age, he is survived by relatives at Campbell River. The accident occured when a log slipped in loading and crashed against the young man, crushing him fatally.

At Nile Creek, eight miles from Qualicum, the body of an unidentified man was found on Tuesday, according to reports made by Constables Wellans and Lashmar, who went to the scene in company with a provincial coroner. The circumstances of the case were not transmitted, but investigation was proceeding, with inquest ordered.

Later wires to the Provincial Police gave the following description of the body of the man found on the banks of Nile Creek, about one mile in from the Island Highway. Apparent age forty-five years; weight 150 pounds; height five feet teen inches; dark hair, greying, much gold bridgwork at front and on left side of upper jaw. The body was dressed in a blue serge suit, with low black shoes, heavy green-grey overcoat; with a black Waterman fountain pen, a yellow pencil, and eighty-two cents in the pockets. Death had taken place about two months previously, from causes not immediately learned.

LUMBER WORKER HURT

VANCOUVER, Feb. 7 (CP).—Chris Hylund, thirty-five-year-old lumber worker, was in hospital today with serious injuries following an accident in the yards of the Overseas Lumber Company last night. He was hurt when a heavy log being unloaded from a scow hit a timber on which he was standing.

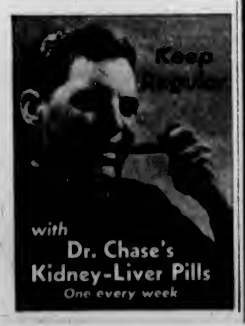

SPENCER'S HOME FURNISHING SALE

FEATURES MANY BIG VALUES FOR TODAY

Cogswell Chairs

Another Special Value $36.95

CHAIRS with an appealing luxury in finish and substantial construction. They have double spring seats and spring backs. Upholstered in figured silk velour or plain stripes.

—Furniture, 2nd Floor

A Davenport Lounge

An Outstanding Bargain $31.90

A Davenport Lounge of fine appearance and built to endure. It has soft, spring seat and back, with bedding compartment underneath. Upholstered with a fine quality material from which you have a choice of several colors. One of the most convenient Davenport Lounges on the market.

Useful to a High Degree Where an Extra Bed Is Often Required

—Furniture, 2nd Floor

A New Selection of

Penguin and Pelican Books

"A Hundred Years of Photography With 35 Photographs."
"The Case for the Federal Union," by W. B. Curry.
"In Search of Hot Water," by H. G. Wells.
"Grand Babylon Hotel," by Arnold Bennett.

Also a good, new supply of DETECTIVE STORIES in the Pelican and Similar Pocket Editions.

2 for 39c

—Books, Lower Main Floor

Wilton and Axminster Rugs

Size 6 Ft. 9 In. x 9 Ft.

A Large Selection of Rugs in This Popular Size—Representing a Saving on Today's Prices

2 Only, Rugs, 6 ft. 9 in. x 9 ft. Each $22.50

3 Only, Imperial "Oriental" Axminster Rugs, 6 ft. 9in. x 9 ft. Each $32.50

1 Only, Tufted Rug, size 6 ft. 9 in. x 9 ft. Priced at $49.00

Plain Band Bordered Axminster Rug, 6 ft. 9 in. x 9 ft., in fawn, raisin, wine and blue. Priced at $32.50

Wilton Rugs, 6 ft. 9 in. x 9 ft. A large selection. Very special, each ..... $35.00 to $45.00

Seamless Wilton Rugs, 6 ft. 9 in. x 9 ft. Each $49.50

—Rugs, 2nd Floor

250 SQUARE YARDS SUPER MARBLE INLAID

LINOLEUM

Regular $1.79—For February Sale, Sq. Yard $1.39

An Outstanding Value—Six discontinued designs offered at a big reduction in spite of advancing prices.

—Linoleums, 2nd Floor

Three Special Sale Values

In the Chinaware

SANDWICH SETS in smart, modernistic and floral patterns. Sale Prices today, each ..... $1.69 and $1.29

ENGLISH CHEESE AND BUTTER DISHES AND JAM DISHES—Decorated in a variety of attractive patterns. On sale, a set 89c

CROWN DUCAL CAKE PLATES—Each 25c

—Chinaware, Lower Main Floor

LACE NET CURTAINS

Every Pair a Money-Saver

A Large Stock Purchased Before the War, Enables Us to Give These Excellent Values

LACE NET CURTAINS, 2¼ yards long and 36 inches wide. Ivory shade. A pair $1.49

FILET NET LACE CURTAINS, 2¼ yards long and 37 inches wide. Double border curtains in ivory shade. A pair $1.95

LACE NET CURTAINS, 2¼ yards long and 36 inches wide; tuscan type. Ecru shade. A pair $1.95

LACE CURTAINS, 2¾ yards long and 40 inches wide. Heavy plain tuscan net with handsome double border. A pair $2.75

LACE CURTAINS, 2¾ yards long and 40 inches wide; 16-point filet net with decorative border. White only. A pair $3.50

LACE CURTAINS, 2¾ yards long and 45 inches wide. Plain tuscan net—plain tailored borders and ecru shade. A pair $3.50

—Drapery, 2nd Floor

MISS VICTORIA

SILK HOSIERY

In Fashionable New Colors

A Smart, First Quality Hose, full fashioned and shown in four popular weights.

"Miss Victoria" is exclusive with us and, we think, the best value-giving stocking on our shelves.

SEMI-SERVICE AND 4-THREAD CHIFFON. Price, a pair 79c

MEDIUM SHEER 3-THREAD CHIFFON. Price, a pair 89c

CREPE CHIFFON. Price, a pair $1.00

Sizes 8½ to 10½

—Hosiery, Main Floor

HOUSEHOLD REMEDIES and TOILETRIES

At Minimum Sale Prices!

THE WORLD'S SMARTEST MAKE-UP

$1.00 VALUE

ANGELUS LIPSTICK by Louis Philippe

Now 89c

Thrilling Shades to Match Your Complexion

CARTER'S LITTLE LIVER PILLS 69c and 23c

BEECHAM'S PILLS 39c and 22c

KRUSCHEN SALTS Giant size, with trial size FREE 69c

SEIDLITZ POWDERS Full strength ... 2 boxes 25c

SCOTT'S EMULSION 98c and 53c

BATH POWDER Large boxes 15c

PETROLATUM JELLY One-pound tins 35c

BROMO SELTZER $1.07, 55c 28c and 10c

SODIUM PHOSPHATE Finest granular, pound bottles 35c

MALT EXTRACT AND COD LIVER OIL 2-pound jars 69c

39c

SQUIBB'S MILK OF MAGNESIA 39c

LISTERINE Large size 79c

NUJOL 89c 49c 29c

ENO'S FRUIT SALT Large size 79c

GLYCERINE AND ROSE WATER Full strength, 8 ounces 30c

DR. WEST'S TOOTH BRUSHES 29c

KOTEX Economy Package 48 NAPKINS 83c

DR. LYON'S TOOTH POWDER 39c and 24c

PSYLLIUM SEEDS Finest quality dark seeds, lb. 38c

VITAMIN PLUS The greatest and quickest nerve and tissue food known. Special offer, $5.50 VALUE $3.50

OLIVE OIL Pure Virgin Olive Oil, 4 ounces 25c

B.C. GIN PILLS FOR THE KIDNEYS

GIN PILLS 45c

Dr. Howard's Horehound Honey and White Pine Syrup—Best of All for Bronchial Colds and Coughs 45c

DAVID SPENCER LIMITED

TABLE DRAPERIES

Special February Sale Values for Today

PURE OYSTER LINEN CLOTHS with fast color borders in a variety of shades. Size 50 x 50. Each 85c

RAYON LUNCH CLOTHS with floral damask centres and colored borders, in peach, gold, blue and green—also all cream. Size 50 x 50 inches. Each ..... $1.50 Size 52 x 68 inches. Each $1.79

NAPKINS to match cloths, 18 x 18 inches. Each 17c

RAYON DAMASK SETS with colored borders. All neatly boxed for gifts. Cloth, size 50 x 50, and 4 napkins. A set ..... $2.00 Cloth, size 52 x 68, and 6 napkins. A set $3.00

ENGLISH PRINTED TEA CLOTHS (fast colors), white grounds with blue and gold patterns. Slightly misprinted. Size 36 x 36. Each 50c

3 ONLY, TEA SETS of Oyster Linen. Blue willow plate pattern. Cloth, 36 x 36, and 4 napkins. A set $2.95

WHITE DAMASK CLOTHS (all linen). Assorted patterns and extra good values. Size 70 x 70 inches. Each ..... $3.25 Size 70 x 88 inches. Each $4.50

—Linens, Main Floor

Valentines

Large Variety of Beautiful Valentines

Cards for everyone at prices from, each

5c to $1.00

Gay, Sentimental, Comic

CHILDREN'S VALENTINE CARDS

2 for 5c 3 for 5c 4 for 5c

Materials and envelopes with which to make your own Valentines. A pkt. 35c

VALENTINE SEALS AND CUT-OUTS, HEARTS, ETC. A pkt. 10c

VALENTINE GAMES. Each 15c

—Cards, Lower Main Floor

The Women's Auxiliary

Of Spencer's Sports and Social Club

Will Hold a

Valentine Bridge

On Monday Next February 12 At 8 P.M.

in the Chamber of Commerce Auditorium

Refreshments will be provided and whist for non-bridge players. The entire proceeds will be used to purchase wool for Red Cross Work.

Reservations May Be Made at the Post-office, Mezzanine Floor

Tea Hour Music

Every Thursday we are, by special request, featuring recorded music of the classics and ballet in our

LOUNGE TEA ROOM THIRD FLOOR

2:30 to 4:30

Today's Musical Presentation will include:

"The Gypsy Baron" (Strauss) Parts I and II Eugene Ormandy and the Minneapolis Symphony Orchestra

"My Darling Waltz" (Strauss) Parts I and II Berlin State Opera Orchestra

"Reminiscences of Vienna" (Strauss) Parts I and II Salon Orchestra

"Artists' Life Waltz" (Strauss) Parts I and II Vienna Philharmonic Orchestra

"Blue Danube Waltz"

"Tales From the Vienna Woods" (Strauss) Leopold Stokowski and the Philadelphia Orchestra

AFTERNOON TEA Special, 35c

Records From Our Record Dept., 2nd Floor